THE DAYTONA DAILY NEWS

DAYTONA, FLORIDA, TUESDAY, FEB. 23, 1921

NO. 51

THE WEATHER
Cloudy tonight and Tuesday. Probably rain in north portion. No change in temperature.

LOW TIDES ON THE OCEAN BEACH
Today: 1:00
Tomorrow: 2:00

RK HORSE" CHOSEN FOR SECRETARY NAVY

SENDS A NOTE UE COUNCIL ON NDATE QUESTION

ETS R HER TROOPS

JAPANESE SENTRY WHO SHOT LANGDON FOUND NOT GUILTY

(The Associated Press.)

TOKIO, Feb. 22—The Japanese sentry who shot and killed American Naval Lieut. William Langdon at Vladivostok several weeks ago, was found not guilty by a court martial, according to advices reaching here. The court martial ruling that Tokio should be placed for the Langdon killing, on the board of directors of Vladivostok, who has been a respondent.

Japan Punishes Disciplin
(United Press)

WASHINGTON, Feb. 22—Regarding an a formal protest by the United States to the Japanese government for what is "disciplinary" action of an army officer in connection with the recent a King of Lieut. W. M. Langdon of the American cruiser "Albany," it was learned today from State department officials here that the Japanese government seems to be making an honest effort to settle the case.

SENATE EMERGENCY IMMIGRATION BILL ACCEPTED BY HOUSE

(United Press)

WASHINGTON, Feb. 22—The senate's emergency immigration bill, limiting for fiscal months, to three percent of the census of any country now resident in the United States, was accepted by the house conference as a substitute for the Johnson bill providing all immigration for a year, to day.

PERSIAN COSSACKS OVERTHROW THEIR ANGLO GOVERNMENT

(Associated Press Service.)

PARIS, Feb. 22—The Anglo-Persian government of Persia has been overthrown by the Persian Cossacks, a dispatch from Teheran said today. The Shah of Persia is said to be preparing a proclamation in his palace. The Persian Cossacks occupied all of Teheran, the Persian capital, the dispatch added.

BATTLESHIP IS THE BACKBONE OF AMERICAN FLEET

SECRETARY DANIELS REFUSES TO ALTER HIS CONVICTIONS

(Associated Press Service.)

WASHINGTON, Feb. 22—The controversy which has raged both in the Pacific ocean and around as to the comparative value of capital ships, all small and subsidiaries in naval warfare has not changed the conviction of Secretary of the Navy Daniels that battleships are the "backbone" of the United States navy.

"Our fleet is superbly fully adequate," said the secretary, "for the purpose that we should expect our navy to have, and we should not be deceived into believing that we need a navy of other kind. I have not, however, that the naval officers, who are now on duty in Great Britain, who hold this view are for the most part on the retired list. The officers who might be expected to be in actual fighting are almost without exception in favor of the capital ship.

"Though the secretary is free to have convinced that the battleship is the 'backbone' of the fleet, he is by no means opposed to the use of auxiliary craft. As fast as they are developed, they are being added to the navy. Some of the most recent additions to the navy are the fleet of oil tankers, which have proved invaluable in the recent fleet maneuvers, and the fleet of airplane carriers, which are being equipped with airplanes.

The bill employs the "Gilbert fleet" type, which is more than one-third larger than the 35 boats, are examples of the navy's advance work in navigation of the air, and the new fleet submarines show the policy of keeping up with the times in the only marine field. The submarines used in maneuvers conducted with the whole navy included in a proof that the navy has been thinking ahead to the end of taking experiences of any of foreign navies. Navy experts have not succeeded in naval warfare and succeeded in adapting those experiments proved the capital ship has been in the front ground for the present.

These experiments a complete reply to the charges of Brigadier General Mitchell, who has been urging that the capital ship is obsolete.

The capital ship, Daniels freely admits, is being modified continually as the result of the experiments and improvement. The original capital ship was the "ship of the line" of a century ago. Then types were added in which the greatest speed was sought, and the battleship is its successor, but always present.

The battleship is a central and chief of operations has been outlined and with the development of every new weapon attributed. Many asserted that the battleship has been sent to the junk pile. In the opinion of the secretary, however, there is no evidence that the navy now is seriously considering either the modification of battleships or the substituting of a new weapon or new type of vessel to work with the battleship.

HEAVY SNOW STORM HAMPERING TRAFFIC

(Associated Press Service.)

NEW YORK, Feb. 22—Another snow storm which New York this morning was hampering traffic and delaying trains.

TURKS TO BE GIVEN CHANCE TO PLEAD AT COUNCIL MEET TODAY

(United Press)

LONDON, Feb. 22—The allies in session council yesterday considered the Turkish delegation which is to be authorized to decided not to support Greek claims for Smyrna. It is stated that the Turks will be permitted to remain at their their demands for evacuation of some territory awarded Greece under the Sevres treaty.

DENBY OF DETROIT IS CHOSEN

FIRST SURPRISE IS SPRUNG BY HARDING FOR CABINET JOB

(The Associated Press)

ST. AUGUSTINE, Feb. 22—Harding completed his cabinet slate today by the virtual selection of Edwin Denby of Detroit, as secretary of the navy. The choice is the first big surprise among cabinet selections. Denby's name having never appeared in newspaper speculation. He is an attorney and former member of congress and his served as an enlisted man in marines in both army and marine corps.

HOOVER SURE OF PLACE

Herbert Hoover and John J. Davis of Pittsburgh are virtually chosen for the cabinet, having gone only one step which would remove certain to go to a dark horse. It is understood that Hoover has been offered the commerce portfolio and it is the general expectation that he will accept. Davis, former steel worker and now banker, will be secretary of labor if the cabinet slate goes through as it now stands.

Only the secretary of navy now remains to be filled. Harding gave the most attention today, though it is believed that all men called upon which he previously suggested as certain for Secretary of Treasury, Senator Colt, Chas. E. Hughes for the state department, Daugherty for attorney general, Hoover for commerce, Denby for navy, Hoover for interior, Davis for labor, Hays for postmaster general, John W. Weeks for secretary of war, Andrew Mellon for secretary of the treasury, Henry Wallace for secretary of agriculture and Senator Fall for the interior department.

Davis Likely for Labor Department
(Associated Press Service.)

ST. AUGUSTINE, Feb. 22—Even this early Harding has practically completed his cabinet and it was the spoken today the names of two men who will begin to function as his cabinet officers when March 4. When announcements have been officially announced, Hughes as secretary of state and Daugherty as attorney general, it is believed today by those close to Harding that the social and commercial capitals are both decided upon. It is assumed Senator Lodge has selected the secretary of navy and the secretary of commerce and labor, the selection of commerce for the navy being it is believed that a distinct "dark horse" has been chosen. A man familiar with international affairs, and with an intimate working knowledge of the navy.

(United Press)

NEW YORK, Feb. 22—Herbert Hoover will accept the position of secretary of commerce in the Harding cabinet, it was learned today. He certainly would have been. While the United food administration has not received a formal letter from Harding announcement, close associates in a to Annie Hoover Hoover has intimated that Hoover would accept. Hoover reached the conclusion that he would not quit work until next June, when the office of food needs, as it would be his part, to date to accept.

MISS MARSHALL FIELD, III, STAGES MATCHES

(United Press)

CHICAGO, Feb. 22—Miss Marshall Field, III, broke her debut into the society world tonight when she stage Miss Marshall matches, prominent in an to distinguished children of the city.

Lake Erie is 3ft feet higher than Lake Ontario.

ACRES OF ARMY SUPPLIES ARE NOW ROTTING

HARDING PLANS TO MAKE INVENTORY OF SURPLUS MATERIALS

(Associated Newspaper Association.)

WASHINGTON, Feb. 22—A complete inventory of all informal war materials in possession of the War department as of March 4 will be ready for the incoming secretary of war. This will be one of the first acts of the Harding administration.

This inventory is planned not only to show the amount of these war materials stored from coast to coast but also to show their physical condition.

Former Senator John J. Brooks is slated to become the new secretary of war. He has discussed this inventory with President-elect Harding, who not only has expressed to her his regard that the data be made available when completed.

President War department officials admit they have no accurate information concerning the hundreds of millions of dollars worth of supplies left on the department's hands at the armistice.

The situation is described thus: "The wires are down between the Pacific Ocean and the central domain and Washington."

The Harding administration plans to deal with the field engineer who will make actual inventories on the ground. Two principles of economy are temporarily stated.

Often these supplies are rotting because in a great many instances the cost of such junk in the open with no protection.

The component depreciation has cost the government hundreds of millions of dollars and each day this cost increases the loss to Uncle.

Congressman C. Frank Reavis, of Nebraska, has frequently called the attention of Congress to the loss in automobile, auto trucks, tractors, motor boats, motor cycles and other motor equipment.

Mr. Reavis, who characterizes this situation as a national scandal, has introduced a bill to compel the War department to turn over to the Bureau of Good Roads of the federal road department all motor equipment which is not used in highway construction. This equipment is to be distributed among the 48 states.

The Reavis bill has been endorsed by highway commissioners throughout the nation, who are writing their congressmen and senators, urging that the bill be enacted.

In defense of the automobiles, which are rotting in the open, it is said the automobiles were the dependable transportation of thousands of officers and "with no place to go." Some had accumulated at posts, some were at the ports, some were on check to the outlands.

Because the commander had to be removed from the posts to make room for returning soldiers, it was found necessary to send it to the nearest posts.

Army officials also claim inventories in the future will be made, so that there shall be no duplicate supplies.

Inventories of the various posts changed to the Texas ranch, the ports and storage, will soon be made at St. Louis and Harrisburg.

Automobiles were shipped to Camp Jackson, Ga., Fort Hill, Okla., Camp Shelbird, Ill., and to Columbus, O. Motorcycles were shipped to Camp Thomas, Ky., and Camp Sherman, O. Trucks were left to rot in the open.

Efforts will be made to dispose of all mechanical automobiles early in the next administration.

WM. F. M'COMBS IS DEAD; FORMER HEAD DEMOCRATIC COMM.

(United Press)

GREENWICH, Conn., Feb. 22—William F. McCombs, former chairman of the Democratic national committee, died here today, following a six weeks' illness with heart disease.

MEXICAN QUESTION IS PARAMOUNT ONE FACING NEW ADMINISTRATION

CONEY FAST HEADING FOR JAX. ON FLIGHT FROM PACIFIC COAST

(The Associated Press)

DALLAS, Feb. 22—Coney was forced to land at Bronte, Texas, today, on account of engine trouble.

(The Associated Press)

EL PASO, Texas, Feb. 22—An effort, believed to be a "stunt" is being made by Eddie Stout, flying from San Diego to Jacksonville, which is over 2,000 miles. Stout left San Diego at 2:30 this morning and was forced to land here on account of bad weather. He expected to arrive in Jacksonville with in 24 hours and planned to make only one stop, at Dallas, on the 1,000-mile flight.

Not at Dallas at 10 A. M.
(The Associated Press)

DALLAS, Feb. 22—Coney was not sighted at 10 o'clock today at Love Field, the first scheduled stop, the officials expressed confidence that the plane would appear at any moment from low lying clouds which covered this city.

RIOTS EXPECTED IN CHICAGO ELECTIONS FOR ALDERMEN TODAY

(United Press)

CHICAGO, Feb. 22—A force of hard boiled "strong arm" men, some of them recently armed demonstrations, prevailed the disturbances would here today in precinct polling place in connection with aldermanic primaries. Voters in the 19th make a decision between Al Dorfman, John Powers, in office 19 years and Anthony Scardino, attorney in second term.

WILSON WILL DEVOTE LIFE TO WORKING FOR WORLD PEACE, SAYS

(International News Service)

WASHINGTON, Feb. 22—President Wilson will devote the remainder of his life to nothing but "world peace," he told a staff of Washington newspaper men today. Wilson, Chairman Hitchcock, who is expected to be chosen as the White House.

HARDING HAS PLAN TO GUARANTEE ALL INTERESTS IN MEX.

(United Press)

WASHINGTON, Feb. 22—Protection of the British interests, on the issue of paramount importance to America, Harding advises will begin immediately following the inauguration. It was said today stating there will be no "hedging and no dodging" in Harding Presidential Mexican policy.

With President Pro Tem Cummins, a cabinet certainty and Henry F. Fletcher actually chosen the under-secretary of state, it is imagined here that Harding has probably considered the importance to which he would Americans Mexican problem.

A move, urged by Senator Hitchcock, is already being considered, it was learned today. This move will take the form of an official statement setting forth that unless the government of Mexico, recognized by the United States, fully respects American interests, then the American government will guarantee these interests.

Such an announcement of policy will not only confirm Americans in Mexico, it will notify the Mexican government of the Harding administration's determination to obtain adequate protection for its citizens.

Despite to the Dallas, Texas, "Texas cities of the west."

(United Press)

WASHINGTON, Feb. 22—The case of the three negro soldiers, members of the Alabama National Guard, charged with murder in connection with the lynching of Wilbert Rudd a negro, when the trial of Sergeant Hopkins began and the trial actually called, was nolle prossed today and rearrested several times Hopkins and the other eight guardsmen, charged with murder in connection with the lynching.

The action was in the state House of the Dade.

CASE AGAINST EIGHT GUARDSMEN IS NOLLE PROSSED; REARRESTED

GEORGE WASHINGTON

BY DR. WILLIAM E. BARTON

[illegible]

GEORGE WASHINGTON, FIRST

[illegible]

NEWS SERVICES
Associated Press.
International News Service.
United Press.
Newspaper Enterprise Association.

THE DAYTONA DAILY NEWS

MEMBER
Associated Dailies of Florida.
Florida State Press Association.
Southern Newspaper Publishers' Assn.
Advertising Bureau, American Newspaper Publishers' Assn.

NO. 51 DAYTONA, FLORIDA, TUESDAY, FEB. 22, 1921.

THE WEATHER
Cloudy tonight and Tuesday. Probably rain in north portion. No change in temperature.

LOW TIDES ON THE OCEAN BEACH
Today 1:44
Tomorrow 2:32

RK HORSE" CHOSEN FOR SECRETARY NAVY

SENDS A NOTE UE COUNCIL ON NDATE QUESTION

ETS R HER TROOPS

...ague of Na... ...red to con... ...zerland for ...a troops to ...te to Vilna. ...conclude ar... ...acite which ...ia is Lithu... ...ops are re... ...e the elec... ...will decide ...ared a free

...te. ...ss) ...American ...t a note to ...the subject ...today. The ...f the presi... ...ll that the ...rvations to ...for former ...considered

...licity. ...es.) ...ssion of the ...of deliberations ...gue of Na... ...this morn... ...made strong ...bsion of the ...ssions or to ...ssions by the

...up again. ...ss.) ...United States, ...the League of ...asked that no ...ming mandates ...ll protests now ...understood she ...warding of the ...an and Mesopo...

...conference for ...slavery will be ...eva next June. ...nced.

...tury it was be... ...mouse, applied ...cannon ball

JAPANESE SENTRY WHO SHOT LANGDON FOUND NOT GUILTY

(The Associated Press.)

TOKIO, Feb. 22—The Japanese sentry who shot and killed American Naval Lieut. William Langdon at Vladivostok several weeks ago, was found not guilty by a court martial, according to advices reaching here. The court martial voted that blame should be placed for the Langdon killing, on the troop detachment commander at Vladivostok, who has been suspended.

Japs Promise Discipline

(United Press.)

WASHINGTON, Feb. 22—Responding to a strong protest by the United States, the Japanese government decided to "discipline" some of its army officers in connection with the recent killing of Lieut. W. H. Langdon of the American cruiser "Albany," it was learned today. State department officials here say the Japanese government seems to be making an honest effort to settle the case.

SENATE EMERGENCY IMMIGRATION BILL ACCEPTED BY HOUSE

(United Press.)

WASHINGTON, Feb. 22—The senate's emergency immigration bill, limiting for fifteen months, to three percent of the nation of any country now resident in the United States was accepted by the house conferees as a substitute for the Johnson bill prohibiting all immigration for a year, today.

PERSIAN COSSACKS OVERTHROW THEIR ANGLO GOVERNMENT

(International News Service.)

PARIS, Feb. 22.—The Anglo-Phile government of Persia has been overthrown by the Persian Cossacks, a dispatch from Teheran said today. The Shah of Persia is said to be practically a prisoner in his palace. Persian Cossacks occupied all of Teheran, the Persian capital, the dispatch added.

BATTLESHIP IS THE BACKBONE OF AMERICAN FLEET

SECRETARY DANIELS REFUSES TO ALTER HIS CONVICTIONS

(International News Service.)

WASHINGTON, Feb. 22—The controversy which has raged both in the United States and abroad as to the comparative value of capital ships, air craft and submarines in naval warfare has not shaken the conviction of Secretary of the Navy Josephus Daniels that the battleship is the "backbone" of the fighting fleet and must not be abandoned by the American navy.

"One hears considerable talk nowadays" said the secretary, "to the effect that we should scrap all our battleships and devote our entire attention to building aircraft or submarines. Some of this talk, it is true, has come from naval officers. I have noticed, however, that the naval officers both here and in Great Britain who hold this view are for the most part on the retired list. The officers who might be called upon to do actual fighting are almost without exception in favor of the capital ship.

Though the secretary is firm in his conviction that the big ship is the mainstay of the fleet, he is by no means opposed to the use of aerial and undersea craft as an auxiliary fighting force. In fact, he has repeatedly called the attention of congress to the necessity of such craft in "rounding out" the fleet, and he has biven every encouragement to scientific development along those lines.

The NC-4 seaplanes and the "Giant Boat" type, which is more than one-third larger that the NC boats, are examples of the navy's pioneer work in navigation of the air, and the new fleet submarines show its policy of keeping up with the times in the submarine field. The secretary cited experiments conducted with the obsolete battleship Indiana as a proof that the navy has been thoroughly alive to the need of taking cognizance of aerial bombing as a factor in naval warfare and contended that the results of those experiments proved the capital ship has little to fear from aircraft for the present, at least. He considers these experiments a complete reply to the charges of Brigadier General Mitchell of the U. S. army air service.

The capital ship, Daniels freely admits, is being modified continually as the science of naval warfare progresses. The original capital ship was the "ship of the line" of a century ago. New types have arisen as when the ironclad came into existence, but the battleship or its equivalent has always survived.

The search for a simpler and cheaper substitute has been constant and with the development of every new weapon enthusiasts have asserted that the battleship has been sent to the junk pile. In the opinion of the secretary, however, history has shown that for every new weapon against the battleship either by modification of the battleship itself or by adopting a new weapon or new type of vessel to work with the battleship.

HEAVY SNOW STORM HAMPERING TRAFFIC

(International News Service.)

NEW YORK, Feb. 22—Another snow storm struck New York this morning, piling snow in the streets and hampering traffic.

TURKS TO BE GIVEN CHANCE TO PLEAD AT COUNCIL MEET TODAY

(United Press.)

LONDON, Feb. 22—The allied supreme council practically reconsidered its former rulings today when it is understood it decided not to support Greek claims for former Turkish provinces. The Turks will be permitted tomorrow to state their demands for restoration of some territory awarded Greece under the Sevres treaty.

DENBY OF DETROIT IS CHOSEN

FIRST SURPRISE IS SPRUNG BY HARDING FOR CABINET JOB

(The Associated Press.)

ST. AUGUSTINE, Feb. 22—Harding completed his cabinet slate today by the virtual selection of Edwin Denby of Detroit, as secretary of the navy. The choice is the first big surprise among cabinet selections, Denby's name having never appeared in newspaper speculation. He is an attorney and former member of congress and has served as an enlisted man in wartime in both navy and marine corps.

HOOVER SURE OF PLACE

Herbert Hoover and John J. Davis of Pittsburgh and virtually chosen for the cabinet, leaving open only one place which now seems certain to go to a dark horse. It is understood that Hoover has been offered the commerce portfolio and it is the general expectation that he will accept. Davis, former steel worker and now banker, will be secretary of labor if the cabinet slate goes through as it now stands.

Only the secretary of navy now remains to be filled. Harding gave this most attention today. Meantime it is known that all seven cabinet selections previously regarded as certain are finally put in the class of certainties. Chas. E. Hughes for the state department, Daugherty for attorney general, have already been announced. Others are Hays for postmaster general. John W. Weeks for secretary of war, Andrew Mellon for secretary of the treasury, Henry Wallace for secretary of agriculture and Senator Fall for the interior department.

Davis Likely for Labor Department

(International News Service.)

ST. AUGUSTINE, Feb. 22—President-elect Harding has practically completed his cabinet and could announce today the names of ten men who will begin to function as his chief office advisers March 4. While only two have been officially announced: Hughes as secretary of state and Daugherty as attorney general, it is indicated today by those close to Harding that the naval and commerce portfolios are both decided upon. It is believed Hoover has been selected, and the necessary telegram sent last night, for secretary of commerce. For the navy berth it is indicated that a distinct "dark horse" has been chosen. A man familiar with international affairs and with an intimate working knowledge of the navy.

There remains some uncertainty as to secretary of labor. The choice is believed to be narrowed down to two men, James Davis, former labor leader, now head of the Loyal Order of Moose, and James Duncan, official of the American Federation of Labor and president of the Granite Cutter's Union, with chances said to favor Davis. It is virtually certain now that no southern man will be in the cabinet.

Hoover Will Accept.

(United Press.)

NEW YORK, Feb. 22.—Herbert Hoover will accept the position of secretary of commerce in the Harding cabinet, it was learned from authoritative sources here today. While the former food administrator has not received a formal invitation from the president-elect, close associates let it be known that Hoover has been "sounded out" indirectly and had reached the conclusion that he "could not very well turn down the offer if it were made, as it would be his public duty to accept."

MISS MARSHALL FIELD, III, STAGES MATCHES

(United Press.)

CHICAGO, Feb. 22—Miss Marshall Field, III, makes her debut into the sporting world tonight when she stages three wrestling matches, proceeds to go to destitute children of Cook county.

Lake Erie is 330 feet higher than Lake Ontario.

ACRES OF ARMY SUPPLIES ARE NOW ROTTING

HARDING PLANS TO MAKE INVENTORY OF SURPLUS MATERIALS

(Newspaper Enterprise Association.)

WASHINGTON, Feb. 22.—A complete inventory of all leftover war materials in possession of the War department as of March 4 will be ordered by in the incoming secretary of war. This will be one of the first acts of the Harding administration.

This inventory is planned not only to show the amount of these war materials stored from coast to coast but also to show their physical condition.

Former Senator John J. Weeks is slated to become the next secretary of war. He has discussed this inventory with President-elect Harding, who not ony has approved it but has suggested that the data be made public when completed.

Present War department officials admit they have no accurate information concerning the hundreds of millions of dollars' worth of supplies left on the department's hands at the armistice.

The situation is described thus: "The wires are down between the outlying depots and the central depots and Washington."

The Harding administration plans to send into the field experts who will make actual inventories on the ground.

Vast quantities of supplies are improperly stored.

Often these supplies are thrown together in a great heap, helter-skelter, like so much junk in the open with no protection.

The consequent depreciation has cost the government hundreds of millions of dollars and each day this condition continues the loss increases.

Congressman C. Frank Reavis, of Nebraska, has frequently called the attention of Congress to the loss in automobiles auto trucks, tractors, mobile machine shops and other motor equipment.

The Nebraskan, who characterizes this situation as a national scandal has introduced a bill to compel the War department to turn over to the Bureau of Good Roads of the Agricultural department all motor equipment which can be used in highway construction. This equipment in turn will be distributed among the 48 states.

The Reavis bill has been endorsed by highway commissioneds throughout the nation, who are wiring their congressmen and senators, urging that the bill be enacted.

In defense of the automobile wastage army officials claim that when the armistice came the department found itself possessed of thousands of trucks and autos "with no place to go." Some had accumulated at ports, some were on the seas, some were en route to the seaboard.

Because the equipment had to be removed from the ports to make room for returning soldiers, it was found necessary to store it in any way possible.

Army officials also claim uncertainty as to the future size of the army made it unwise to dispose of the motor equipment.

Thousands of the tractors were shipped to the Texas border for open air storage, with most of them at El Paso and Galveston.

Automobiles were shipped to Camp Jessup, Ga., Fort Sill, Okla., Camp Holabird, Md., and to Columbus, O., Indianapolis, Ind., and other places. Thousands of cars were left to rot in the open.

Efforts will be made to dispose of all marketable automobiles early in the next administration.

WM. F. M'COMBS IS DEAD; FORMER HEAD DEMOCRATIC COMM.

(United Press.)

GREENWICH, Conn., Feb. 22—Wm. F. McCombs, former chairman of the Democratic national committee, died here today, following a six weeks' illness with heart disease.

MEXICAN QUESTION IS PARAMOUNT ONE FACING NEW ADMINISTRATION

CONEY FAST HEADING FOR JAX. ON FLIGHT FROM PACIFIC COAST

(The Associated Press.)

DALLAS, Feb. 22.—Coney was forced to land at Bronte, Texas, today, on account of engine trouble.

(The Associated Press.)

EL PASO, Texas, Feb. 22.—An airplane, believed to be Coney's, attempting a flight from San Diego to Jacksonville, passed over El Paso at 2:20 mountain time this morning. He expected to arrive in Jacksonville within 24 hours and planned to make only one stop, at Dallas, on the 2070-mile flight.

Not at Dallas at 10 A. M.

(The Associated Press.)

DALLAS, Feb. 22.—Coney was not sighted at 10 o'clock today at Love Field, the first scheduled stop, but officers expressed confidence that the plane woud appear at any moment from low lying clouds which threatened rain.

RIOTS EXPECTED IN CHICAGO ELECTIONS FOR ALDERMEN TODAY

(United Press.)

CHICAGO, Feb. 22—A force of four hundred policemen and scores of heavily armed detectives patrolled the nineteenth ward here today to prevent possible riots in connection with aldermanic elections. Voters today will make a decision between Alderman John Powers, in office 32 years and Anthony Dandrea, attempting to unseat him.

WILSON WILL DEVOTE LIFE TO WORKING FOR WORLD PEACE, SAYS

(International News Service.)

WASHINGTON, Feb. 22—President Wilson will devote the remainder of his life to working for "world peace", he today told a delegation from the Wilson Club of Harvard University, which he received at the White House.

HARDING HAS PLAN TO GUARANTEE ALL INTERESTS IN MEX.

(United Press.)

WASHINGTON, Feb. 22—Concentration of the Mexican question, as the issue of paramount importance in America's foreign affairs will begin immediately following the inauguration, it was said today among those who are to take a leading part in shaping President-elect Harding's foreign policy.

With Senator Fall considered a cabinet certainty and Henry P. Fletcher virtually chosen for under-secretary of state, it is recognized here that Harding has peculiarly emphasized the importance in which he holds American-Mexican relations.

A move, unique in foreign relations, is already being considered, it was learned today. This move will take the form of an official statement, serving notice that unless the government of Mexico, recognized by the United States, fully respects American interests, then the American government will guarantee these interests.

Such an announcement of policy will not only reassure Americans in Mexico, but it will notify the Mexican government that the United States intended to provide adequate protection for its citizens.

Oregon in the Indian language means "great river of the west."

CASE AGAINST EIGHT GUARDSMEN IS NOLLE PROSSED; REARRESTED

(The Associated Press.)

HAMILTON, Feb. 22.—The case of the state against nine members of the Alabama National Guard, charged with murder in connection with the lynching of William Baird, a miner, last month, was nolle prossed today, when the trial of Sergeant Stephens began and the trial abruptly ended. New warrants were immediately served upon Stephens and the other eight guardsmen, charged with murder in connection with the lynching.

The golden rod is the state flower of New York.

GEORGE WASHINGTON

BY DR. WILLIAM E. BARTON

...n who emerges from the smoke of the Revolution and the ...experiments in self-government is a noble figure.

...genius that could make an army out of a mob, and free ...that sword, is not to be despised even when compared with ...vastly larger armies in the subsequent decades. When we ...ditions under which Washington wrought his achievement ...Colonial forces to victory stands well to the front among ...phs of history.

...Revolutionary War had been fought, and the nations of Europe ...waited with little faith or sympathy to see how 13 unpov... ...ous colonies would fare in their attempt to govern them... ...ther, and all depended upon a leader whom all the colonies ...who being trusted would prove equal to the trust reposed ...as but one man toward whom the thought of the American ...They had their leader, and had already tried him, and ...trusted.

...Father of His Country" was rather freely applied in Roman ...any king or consul who cared or seemed to care for the ...state was called Pater Patriae.

...not held to mean that his genius had created the country, ...only that he treated his subjects in a fatherly spirit.

...ington's case the title meant muchmore than this. In a true ...he was, and is, the Father of His Country.

...liberties upon the red field of battle; and what he had won ...he established in a free and durable government.

...a man's height by the shadow which he casts. Across the ...America's history as a nation has been flung, like the mantle ...shadow of George Washington. Heroic, dignified, incor... ...counsel, sound in judgment, fearing God and fearless of man, ...to American history as no other man stands or ever can.

...continue to produce great men, and each of them will ...more than he gets while he is living and quite as much as he ...after he is dead.

...all, and in some respects above them all, will tower ...of George Washington, the Father of His Country.

GEORGE WASHINGTON, FIRST

Every schoolchild has heard:

"George Washington, first in war, first in peace, and first in the hearts of his countrymen."

And they have come to know him as a general, a statesman, and beloved by his fellowman.

There were other sides of Washington. In them, too, he was first, which is to say he was in the foremost rank.

> "He was very exact in all business as well as very shrewd at a bargain," writes Historian Henry Cabot Lodge. "And the tradition is that his neighbors considered the general a formidable man in a horse trade, that most difficult of all transactions."

We imagine that, were our modern captains of industry to devote their attention to horsetrading, they might prove very formidable at it.

Washington's business was farming.

> "He managed his plantations entirely himself," says Lodge in his biography of the first president, "and did it well. He knew the qualities of each field, and the rotation of its crops. No improvement in agriculture and no ingenious invention escaped his attention."

It is probable that were Washington alive today, and on his farm, he would be a machine-farm. The tractor would have replaced the horse, and scrub stock would not be tolerated.

He was, you observe, first in farming.

But that isn't all of this many-sided first president.

He was first in dressing.

His youthful fancy strongly leaned toward handsome dress, Senator Lodge assures us, adding: "He never ceased to take an interest in it. He had the best possible taste and the keenest taste of what was appropriate."

How many of our good farmers also are immaculate dressers?

How many of the world's great generals also are formidable horse traders?

How many of our able business men are good farmers?

How many of our presidents have been good business men?

And how FEW of our best dressers are presidents, generals, captains of industry, leading farmers? Only one American has been first in all.

That man of many firsts was born 189 years ago today, at Bridges Creek, Va.

DAYTONA DAILY NEWS

Published every afternoon except Sundays, Christmas and Easter by the

THE GAZETTE-NEWS COMPANY
V. S. PITTSBURG,
Editor and General Manager.

Entered as second class matter at the Postoffice, Daytona, in accordance with the act of March 3, 1879.

MEMBER OF THE ASSOCIATED PRESS
The Associated Press is exclusively entitled to the use for republication of all news credited to it in this paper and also the local news published herein.

SUBSCRIPTION RATES
One month, cash in advance, $0.50
Six months, cash in advance, $2.50
One year, cash in advance, $5.00
Subscriptions payable in advance or to order for the paper to be served by carrier.

SPECIAL NOTICE
All communications, reports of meetings, resolutions and notices of organizations, and all matter not strictly news, to be published must be paid for at the rate of 10 cents per line.

NATIONAL ADVERTISING REPRESENTATIVE
DOWNY & KEYES, 2 South Wabash Avenue, Chicago, and 50 Fifth Avenue, New York.

WEEKLY GAZETTE-NEWS
PUBLISHED EVERY FRIDAY
Entered at the postoffice at Daytona, Fla., as second class matter, March 3, 1879. Published every Friday by the Gazette-News Publishing Company, Daytona, Volusia County, Florida. Subscription price, $1.00 per year in advance.

COLOR AND SHARACTER

Modern psychologists have discovered that one's preference in color has an intimate relation to his character. Thus if one is assertive and violent, red is very likely his favorite color.

Red is an emotional. The red flag as a symbol was not chosen by chance. With a dash of blue the violence of red is modified. Kidneys are not attractive to a mixture of red and blue. And with a strip of white the savage mind is easier still.

White hints of justice and moderation, so much so that the plain white flag is the symbol of defeat and lost hope.

Thus the national colors of the United States and of France are in an ideal arrangement.

The red indicates virility and courage which is kept within bounds by the justice of white and by that more peaceful of colors, blue.

According to psychologists one can choose his friends by the colors they prefer. Indeed, they say that if one could have attention to the color preferences of associates, he would be less likely to discover have that a friend his proved false.

Lovers with color preferences which do not harmonize are likely to quarrel and separate after marriage.

Women, especially, according to psychologists should give attention to color. Their ability to charm depends upon it. They can modify their characters by choosing the right combination. They can rub off the brilliant rockers of their personality.

So declare the psychologists. And their reasoning seems sound. We all know how many gray nights put us in unattractive moods and how bright, red outshine entire to the point of uncomfortable.

Many of our ills and complaints, no doubt, might be remedied somewhat by more satisfactory color harmonies in our lives.

INVESTIGATING THE WAR

There are two kinds of war investigations. One consists of "political attempts to discredit the achievements of the people who won the war." There are the results of Charles G. Dawes, former chief of supply for the American army in France.

The other kind is the sort of war investigation that does some good—impartial, impartial, non-partisan, without consideration for pull, power, influence, party or politics.

The circle of investigation might include all the activities we made in the prosecution of the war. Knowing full well that some of these it we may safely attempt.

Our every week spent in the war machinery should be scrutinized and the moral policed out.

The good workmen goes over his job for he goes through, looking for his errors. If he didn't do that he wouldn't be an better duke.

It has been charged that during the war corruption crawled out such a victory, authority hampering the activities of those who did the fighting, and the dying. If this is true it should be laid bare, the guilty punished and barriers erected against this repetition.

Such an honest investigation will not be a political attempt to discredit the war winners.

DRIVING YOUNG FOLKS AWAY

Rural communities long have been discussing over a problem peculiarly their own. Why do our young people leave the home town?

One of the answers is contained in a news dispatch from Scotts Bluff, Neb.

There the town council passed an ordinance banning all forms of dancing and movies allowed.

It went a step farther, forbidding those under 21 from being away from home after 8 p. m.

Scotts Bluff couldn't have concocted a better way to drive its young and upward boys and girls into larger cities.

Do you happen to know a young person who would want to live in a town like Scotts Bluff?

When you were under 21 would you have liked living under the direct choice of such antiquated laws?

And yet, Scotts Bluff fathers and mothers this very day are wondering why it is that their sons and daughters look with desire at railroad trains to the outside world.

Perhaps some a noticeable trend, two cities in preparing three months from many miles where the chips for some causes to make bloomers for the little girl?

Perhaps the Boston geologist who claims the Garden of Eden was located in Ohio is simply sitting somebody for a federal job.

Won't it be a change of Governments when the open off some of our retired chair officers?

How low agitators have around the opposition of those who have shoved both night late Sunday morning.

Wireless messages say Harding caught eleven fish off Florida. More than enough for a cabinet.

Royalty won't be missed in Germany in two weeks you accept to prodiere that reparation fund.

"Twenty-seven piece band and gymnasium orchestra Thursday evening at Washington Birthday Military Ball, at Armory, under auspices and in honor of Company A, National Guard. The affair of the season. 149-151-2t.

HOW'S THE WEATHER TODAY?

The weather man, who has been most lenient in the matter of handing out weather in the north the past week, turned with a vengeance yesterday and dished up low temperatures in most portions of the north that need the cold shivers down the spine of residents here, accompanied by heavy snow falls, many doubtless being reported from the cold weather and storm.

Boston, which has been the center of the present storm, reported the low mark temperature for Monday, 14 being marked during last night, with a high mark of 26.

The report of the U. S. Weather Bureau for some of the larger cities follows:

	High	Low
Boston	28	14
Chicago	34	26
Cincinnati	36	18
Kansas City	32	20
New Orleans	54	42
New York	32	16
Washington	38	20

Daytona provided fair temperatures Monday, with a high mark of 74, the lowest temperature of last night being 58.

IF WASHINGTON WERE HERE TODAY

RIDGEWOOD HOTEL

The fine pleasure yacht "Wanda" that has been at the Yacht Club dock for the past month, left for Palm Beach and Miami this morning. The "Wanda" is owned by A. H. Powell of New Haven, Conn. Mr. Powell arrived in Daytona at 1:26 a. m. Sunday morning, accompanied by Mrs. Powell and one Morris and Mr. and Mrs. Berger and Mr. and Mrs. Shepard as guests. They spent Sunday and yesterday in driving on the beach and about Daytona and cannot say enough in praise of the wonderful time they have had while here.

Yesterday Mr. Powell turned the yacht over to Col. and Mrs. George D. Pike of New Haven, who took a few friends for a sail down the river. They left the dock at 9:30 and returned about 4:30. Among those who enjoyed the trip were: Maj. and Mrs. A. B. Foster, Col. and Mrs. E. F. Woodbury, Dr. and Mrs. D. C. Hurley, Mr. and Mrs. T. C. Willard, Mr. and Mrs. C. E. Griffin, Mr. and Mrs. F. A. Newberry, Mr. and Mrs. Hart Cartright, Mrs. Leon H. Rowe and Mr. Powell and his guests.

Col. and Mrs. Pike are old timers at the Ridgewood and it is a setting of their delightful hotel that the visitors does not really open until "the Pike" arrive.

Many people at the Ridgewood and around Christmas were shocked and grieved to learn of the death of Edmund C. Dickinson of Athens, N. Y.

Mr. Dickinson was the father of Mrs. Arthur Titus, who with her husband has been spending some time at the Ridgewood. They left Daytona last week to be with the father, who lived but a short time after their arrival.

Mr. Dickinson has for many years been an annual visitor at the Ridgewood, and his death brings general sorrow to many hearts.

Mrs. James Dykes and wives, Mrs. W. H. McCutchens of Flushing, L. I., have arrived at the Ridgewood, where they will remain for several weeks. Mrs. Dykes is an old time friend of Daytona and of the Ridgewood, and many acquaintances were glad to renewed to her a hearty welcome.

Henry Teague, proprietor of the Greenbrier hotel in Williamsburg, Mass., arrived at the Ridgewood on Monday and will remain for some time. Mr. Teague is a personal friend of Col. Woodbury and of Assistant Manager Frank Webber, and he is making many friends and ordering the life of the hotel. The Greenbrier, of which Mr. Teague is the proprietor, is one of the largest and most popular hotels in New England, and he is one of the best known hotel men in that part of the country.

A pleasant family party at the Ridgewood consists of Dr. E. T. Foster, Mrs. G. D. Darby and Miss Tenth Darby of Philadelphia. They arrived on Sunday.

Mrs. Walter G. Reese of Boston is at the Ridgewood for a few days.

Mrs. W. C. Williams, Mrs. L. L. Rich are of Philadelphia.

The regular weekly ball on Monday evening at the Ridgewood was thoroughly enjoyed by the guests and many of their friends. There was excellent music and many beautiful guests were in evidence.

Other recent arrivals at the Ridgewood are:

Donald MacMillan of New Britain, Conn.

Mr. and Mrs. George Schlosser of Worcester, R. I.

Mr. and Mrs. D. H. Salzberger, Mrs. Clarissa N. Salmon, Lillian Wessel, Wm. Linnie Steen Wm. Mr. and Mrs. C. J. Kinney, Mrs. John N. Conrad of New York city.

Mrs. W. E. Kinney and daughter, Lillian, of Port Martin, Del., arrived at the Ridgewood Sunday and will spend a few days there.

Mr. and Mrs. J. D. Darling and son of Boston.

Mrs. Margaret Brickman of Westchester, N. Y.

W. H. Dunlap of Duluth, Minn.

Mr. and Mrs. David Carol of New Rochelle, N. Y.

Mr. and Mrs. C. E. Brown, Mr. and Mrs. J. C. Wilson, Mrs. H. S. Graham, Mrs. C. Cohn, Mrs. A. J. McHenry of Cleveland, Ohio.

"At the new "Ottoma" restaurant, fried chicken and waffles served every Tuesday evening. New England baked beans, Thursday evening and Boston baked beans Saturday evenings. Special dinners by appointment. Call on Miss Schmid. Telephone 179-R. 2/21-2-3-4-5-t.

"Fine" cement pump for sale at 221 Dunlap Ave., Holsonian. p-2/21-7t.

The O'Neill Shop
DAYTONA BEACH
A concentrator of the GEM ART NEEDLE in Chenille Embroidery Work For Three Days Only.

SLOAN'S GOES RIGHT TO THE ACHING SPOT

You can jose oil by its healthy, stimulating odor, that it is going to do you good

THOUSANDS of men and women, when the foot feels shamefully tired, weary, aches, have Sloan's Liniment lovely to knock it out. Possible more good of a century ago—for more people today.

Sloan's Liniment is so wonderfully helpful in relieving external aches and pains—sciatica, lumbago, backache, muscular, overtired muscles, stiff joints, weather exposure results. A pleasant remedy to use—easy. Let a little penetrate without rubbing, to the sore spot. No mess, no stained skin. At druggists—25c, 50c, $1.00.

Sloan's Liniment (Perfect)

Check Your Baggage
AT OUR OFFICE
WHEN YOU BUY YOUR TICKETS OR MAKE YOUR RAILROAD RESERVATIONS
Save Trouble and Worry at the Station.
DAYTONA TRANSFER CO.
Authorizing Transfer Agents of the F. E. C. Ry. in Daytona.

READY AND WILLING

No detail has been overlooked in our attempt to provide a model drug store which will at once and constantly meet your every requirement for comfort, pleasure and good health. We stands you that we are ever ready to serve you efficiently, no matter how small or large your need.

AT YOUR SERVICE 24 HOURS A DAY.

Bracey's Pharmacy

A Registered Pharmacist in charge of our Prescription Department Day and Night. Phone 21.

DR. H. L. THOMSON
DENTIST
Specializing in Crown and Plate Work
Moderate Prices.
FORMERLY OF NEW YORK AND MASSACHUSETTS
142 S. Beach St. Phone 778

Malby-Conrad Lumber Co.
ROUGH AND DRESSED
PINE AND CYPRESS LUMBER
Lath, Shingles, Flooring, Ceiling, Brick, Lime, and Cement in Stock.
Office and Yards: East Coast Railway and Orange Avenue
PHONE 80
R. J. MALBY, President and Treasurer. F. N. CONRAD, Vice-President. FRED STONER, Secretary.

RIDE
One of
THOSE EASY RIDING
BICYCLES
Sold and repaired by
GENE JOHNSON

PRACTICAL, SUBSTANTIAL
FURNITURE
and Furnishings for the Home.
BAGS, SUIT CASES
and Trunks for the traveler.
Quality high, prices low. See our goods before you buy.
Theus-Sumner Furniture Co.
27 Orange Ave. Tele. 471-J

"WE SELL THE EARTH"
South Beach St. Property
is fast enhancing in value. We offer a lot 110x220 with seven-room house at
$14,000
Fire Insurance Auto Insurance
R. L. SMITH & CO.
DAYTONA'S FOREMOST REALTY FIRM

The Woman Who Signs the Check

She is the frugal and thrifty one!

She is the one that is putting the American Home on such a high and exalted plane.

She has learned the advantages to be derived from a check account.

And most of all—she knows that the safest place for her money is with a Member Bank of the Federal Reserve System.

First National Bank
of Daytona
The Only National Bank in the Triple Cities.

Hankins says:

ATTENTION Men—Our tobacco department carries the largest assortment of cigars, cigarettes and tobacco in the city. If we haven't just what you want we will gladly get it for you.

HANKINS DRUG CO.
2—STORES—2

Bond-Howell Lumber Co.
Corner Magnolia and First St.
PHONE 678

BINGHAM & MALEY CO.
Furniture
House
Furnishings
and
Undertaking

DAYTONA DAILY NEWS

Published Every Afternoon Except Sunday the Year Round, and Sunday Morning During October, January, February and March Only.

THE GAZETTE-NEWS COMPANY

T. E. FITZGERALD, Editor and General Manager.

Entered at the Postoffice at Daytona, Florida, as second class mail matter.

MEMBER OF THE ASSOCIATED PRESS

The Associated Press is exclusively entitled to the use for republication of all news dispatches credited to it or not otherwise credited in this paper and also the local news published therein.

SUBSCRIPTION RATES

One year, $6.00; six months, $3.00; three months, $1.50; one month, 55 cents. In advance. Delivered by Carriers to all parts of the city and suburbs, or by mail to all parts of the United States.

SPECIAL NOTICE

All obituary notices, cards of thanks, resolutions and notices of entertainments where charges are made will be charged at regular advertising rates of 15 cents a line.

NATIONAL ADVERTISING REPRESENTATIVE

ROBERT E. WARD, 6 South Wabash Avenue, Chicago, and 255 Fifth Avenue, New York.

WEEKLY GAZETTE-NEWS

PUBLISHED EVERY FRIDAY

Subscription Rates to Weekly—One year, $2.00; six months, $1.00 in advance. Delivered by mail to all parts of the United States. Canadian and foreign postage at the rate of 52 cents per year additional.

COLOR AND SHARACTER

Modern psycholcgists have discovered that one's preference in color has an intimate relation to his character. Thus if one is assertive and violent, red is very likely his favorite color.

Red is an excitant. The red flag as a symbol was not chosen by chance.

With a dash of blue the violence of red is modified. Extremes are not tolerable in a mixture of red and blue. And with a strip of white the arrangement is saner still.

White hints of justice and moderation, so much so that the plain white flag is the symbol of defeat and lost hope.

Thus the national colors of the United States and of France are in an ideal arrangement.

The red indicates virility and courage which is kept within bounds by the justice of white and by that most peaceful of colors, blue.

According to psychologists one can choose his friends by the colors they prefer. Indeed, they say that if one paid more attention to the color preferences of associates, he would be less likely to discover later that a friend his proved false.

Lovers with color preferences which do not harmonize are likely to quarrel and separate after marriage.

Women, especially, according to psychologists should give attention to color. Their ability to charm depends upon it. They can modify their characters by choosing the right combinations. They can rub off the irritating corners of their personality.

So declare the psychologists. And their reasoning seems sound. We all know how misty gray nights put us in meditative moods and how bright, red interiors excite us to the point of nervousness.

Many of our ills and complaints, no doubt, might be remedied somewhat by more satisactory color harmonies in our lives.

—o—o—

INVESTIGATING THE WAR

There are two kinds of war investigations. One consists of "political attempts to discredit the achievements of the people who won the war." Those are the words of Charles G. Dawes, former chief of supply for the American army in France.

The other kind is the sort of war investigation that does some good—thorough, impartial, non-partisan, without consideration for pull, power, prestige, party or politics.

The right of investigation ought to disclose all the mistakes we made in the prescution of the war. Knowing them, we may avoid them if we ever have another war.

Our every weak spot in the war machinery should be uncovered and the moral pointed out.

The good workman goes over his job after he gets through, looking for his errors. If he didn't do that his next job would be no better done.

It has been charged that during the late war corruption clouded our path to victory, seriously hampering the endeavors of those who did the fighting and the dying. If this is true it should be laid bare, the guilty punished and barriers erected against anw repetition.

Such an honest investigation will not be a political attempt to discredit the war winners.

—o—o—

DRIVING YOUNG FOLKS AWAY

Rural communities long have been worrying over a problem peculiarly their own. Why do our young people leave the home town?

One of the answers is contained in a news dispatch from Scotts Bluff, Neb.

There the town council passed an ordinance banning all forms of dancing and motion pictures.

It went a step farther, forbidding those under 21 from being away from home after 8 p. m.

Scotts Bluff couldn't have conceived a better way to drive its young and spirited boys and girls into larger cities.

Do you happen to know a young person who would want to live in a town like Scotts Bluff?

When you were under 21 would you have liked living under the dreary shadow of such anti-joy laws?

And yet, Scotts Bluff fathers and mothers this very day are wondering why it is that their sons and daughters look with desire at railroad trains to the outside world.

—o—o—

Pedometers snow a housewife travels two miles in preparing three meals How many miles when she shops for some sateen to make bloomers for the little girl?

—o—o—

Perhaps the Boston geologist who claims the Garden of Eden was located in Ohio is simply oiling somebody for a federal job.

—o—o—

Won't is be a shame of disarmament takes the spurs off some of our swivel chair officers?

—o—o—

Blue law agitators have aroused the opposition of those who have shoved bath night into Sunday morning.

—o—o—

Wireless messages say Harding caught eleven fish off Florida. More than enough for a cabinet.

—o—o—

Royalty won't be missed in Germany when workers are sought to produce that reparation fund.

—o—o—

"Twenty-seven piece band and augmented orchestra Tuesday evening at Washington Birthday Military Ball, at Armory, under auspices and in benefit of Company A, National Guard. The affair of the season. 540-2-21-2t.

HOW'S THE WEATHER TODAY?

The weather man, who has been most lenient in the matter of handing out weather in the north the past month, turned with a vengeance yesterday and dished up low temperatures in most portions of the north that send the cold shivers down the spines of residents here, accompanied by heavy snow falls, many deaths being reported from the cold weather and storm.

Boston, which has been the center of the present storm, reported the lowest temperature for Monday, 14 being reached during last night, with a high mark of 30.

The report of the U. S. Weather Bureau for some of the larger cities follows:

	High	Low
Boston	30	14
Chicago	36	26
Cincinnati	36	18
Kansas City	32	20
New Orleans	58	42
New York	32	16
Washington	30	20

Daytona provided fair temperatures Monday, with a high mark of 74, the lowest temperature of last night being 50.

IF WASHINGTON WERE HERE TODAY

RIDGEWOOD HOTEL

The fine pleasure yacht "Wacuta" that has been at the Yacht Club dock for the past month, left for Palm Beach and Miami this morning. The "Wacuta" is owned by A. H. Powell of New Haven, Conn. Mr. Powell arrived in Daytona at 1:26 a. m. Sunday morning, accompanied by Mrs. Powell and son Morris and Mr. and Mrs. Berger and Mr. and Mrs. Shepard as guests. They spent Sunday and yesterday in driving on the beach and about Daytona and cannot say enough in praise of the wonderful time they have had while here.

Yesterday Mr. Powell turned the yacht over to Col. and Mrs. George D. Post of New Haven, who took a few friends for a sail down the river. They left the dock at 9:30 and returned about 4:30. Among those who enjoyed the trip were: Maj. and Mrs. A. B. Foster, Col. and Mrs. E. P. Woodbury, Dr. and Mrs. D. C. Hawley, Mr. and Mrs. T. C. Millard, Mr. and Mrs. C. E. Griffin, Mr. and Mrs. F. A. Newberry, Mr. and Mrs. Earl Cortright, Mrs. Leon H. Rowe and Mr. Powell and his guests.

Col. and Mrs. Post are old timers at the Ridgewood and it is a saying at this delightful hotel that the season does not really open until "the Posts" arrive.

Many people at the Ridgewood and throughout Daytona were shocked and grieved to learn of the death of Edmund C. Dickman of Athens, N. Y.

Mr. Dickman was the father of Mrs. Arthur Titus, who with her husband has been spending some time at the Ridgewood. They left Daytona last week to be with the father, who lived but a short time after their arrival.

Mr. Dickman has for many years been an annual visitor at the Ridgewood, and his death brings genuine sorrow to many hearts.

Mrs. James Dykes and niece, Mrs. W. H. McCutcheon of Flushing, L. I., have arrived at the Ridgewood, where they will remain for several weeks. Mrs. Dykes is an old time friend of Daytona and of the Ridgewood, and many acquaintances were glad to extend to her a hearty welcome.

Henry Teague, proprietor of the Greylock hotel in Williamstown, Mass., arrived at the Ridgewood on Monday and will remain for some time. Mr. Teague is a personal friend of Col. Woodbury and of Assistant Manager Frank Webber, and he is making many friends and enjoying the life of the hotel. The Greylock, of which Mr. Teague is the proprietor, is one of the largest and most popular hotels in New England, and he is one of the best known hotel men in that part of the country.

A pleasant family party at the Ridgewood consists of Dr. E. T. Darby, Mrs. G. D. Darby and Miss Yenoh Darby of Philadelphia. They arrived on Sunday.

Mrs. Walter G. Morse of Boston is at the Ridgewood for a few days.

Mrs. M. C. Williams, Mrs. I. L. Sithens of Philadelphia.

The regular weekly ball on Saturday evening at the Ridgewood was thoroughly enjoyed by the guests and many of their friends. There was excellent music and many beautiful gowns were in evidence.

Other recent arrivals at the Ridgewood are:

Donald MacMillan of New Britain, Conn.

Mr. and Mrs. George Schlossen of Woonsocket, R. I.

Mr. and Mrs. D. H. Salzberger, Mrs. Christiana N. Holmes, Lillian Wenzel Wie, Lizzie Byers Wie, Mr. and Mrs. G. J. Elsbery, Mrs. John N. Conrad of New York City.

Mrs. W. E. Eppert and daughter, Lillian, of Terre Haute, Ind., arrived at the Ridgewood Sunday and will spend a few days there.

Mr. and Mrs. J. D. Durden and son of Boston.

Mrs. Margaret Reichman of Weehawken, N. Y.

W. H. Denham of Duluth, Minn.

Mr. and Mrs. David Carel of New Rochelle, N. Y.

Mr. and Mrs. C. R. Brown, Mr. and Mrs. J. C. Wilmot, Mrs. S. S. Graham, Mrs. C. Colm, Mrs. A. J. McHenry of Cleveland, Ohio.

*At the new "Ortona" restaurant, fried chicken and waffles served every Tuesday evening, New England boiled dinner, Thursday evening and Boston Baked beans Saturday evenings. Special dinners by appointment. Call for Miss Scofield, Telephone 823-R. 532-2-19-5t.

*Fancy sweet peas for sale at 225 Halifax Ave., Seabreeze. p2-12-7t.

The O'Neill Shop
DAYTONA BEACH
A demonstrator of the GEM ART NEEDLE
In Chenille Embroidery Work
For Three Days Only.

SLOAN'S GOES RIGHT TO THE ACHING SPOT

You can just tell by its healthy, stimulating odor, that it is going to do you good

THOUSANDS of men and women, when the least little rheumatic "crick" assails them, have Sloan's Liniment *handy* to knock it out. Popular over a third of a century ago—far more popular today.

That's because it *is* so wonderfully helpful in relieving external aches and pains—sciatica, lumbago, backache, neuralgia, overstrained muscles, stiff joints, weather exposure results. A little is all that is necessary, for *it soon penetrates without rubbing*, to the sore spot. No muss, no stained skin.

All druggists—35c, 70c, $1.40.

Sloan's Liniment (Pain's enemy)

Check Your Baggage
AT OUR OFFICE
WHEN YOU BUY YOUR TICKETS OR MAKE YOUR RAILROAD RESERVATIONS
Save Trouble and Worry at the Station.
DAYTONA TRANSFER CO.
Authorized Transfer Agents of the F. E. C. Ry. in Daytona.

READY AND WILLING
No detail has been overlooked in our attempt to provide a model drug store which will at once and constantly meet your every requirement for comfort, pleasure and good health. We assure you that we are ever ready to serve you efficiently, no matter how small or large your need.
AT YOUR SERVICE 24 HOURS A DAY.
Bracey's Pharmacy
A Registered Pharmacist in charge of our Prescription Department Day and Night. Phone 85.

Malby-Conrad Lumber Co.
ROUGH AND DRESSED
PINE AND CYPRESS LUMBER
Lath, Shingles, Flooring, Ceiling, Brick, Lime, and Cement in Stock.
Office and Yards: East Coast Railway and Orange Avenue
PHONE 503
R. J. MALBY, President and Treasurer. F. N. CONRAD, Vice-President. FRED STONES, Secretary.

The Woman Who Signs the Check
She is the frugal and thrifty one!
She is the one that is putting the American Home on such a high and exalted plane.
She has learned the advantages to be derived from a check account.
And most of all—she knows that the safest place for her money is with a Member Bank of the Federal Reserve System.
First National Bank of Daytona
The Only National Bank in the Triple Cities.

DR. H. L. THOMSON
DENTIST
Specializing in Crown and Plate Work
Moderate Prices.
FORMERLY OF NEW YORK AND MASSACHUSETTS
142 S. Beach St. Phone 778

"WE SELL THE EARTH"
South Beach St. Property
is fast enhancing in value. We offer a lot 110x220 with seven-room house at
$14,000
Fire Insurance Auto Insurance
R. L. SMITH & CO.
DAYTONA'S FOREMOST REALTY FIRM

RIDE
One of "THOSE EASY RIDING BICYCLES
Sold and rented by
GENE JOHNSON

PRACTICAL, SUBSTANTIAL FURNITURE
and Furnishings for the Home.
BAGS, SUIT CASES and Trunks for the traveler.
Quality high, prices low. See our goods before you buy.
Theus-Sumner Furniture Co.
37 Orange Ave. Tele. 471-J

Hankins says:
ATTENTION Men—Our tobacco department carries the largest assortment of cigars, cigarettes and tobaccos in the city. If we haven't just what you want we will gladly get it for you.
HANKINS DRUG CO.
2—STORES—2

Bond-Howell Lumber Co.
Corner Magnolia and First St.
PHONE 678

BINGHAM & MALEY CO.
Furniture
House
Furnishings
and
Undertaking

DAILY NEWS
THE DAYTONA BEACH-SEABREEZE

DAYTONA BEACH AND SEABREEZE, FLORIDA, TUESDAY, FEB. 22, 1921.

Published in the interests of residents of Daytona Beach and Seabreeze, for per copy—five per week.

SCHULTE Says

Look at This!

This week, extra better table linens, large living room, dining room, kitchen, basement (usually furniture). I need bed rooms, just the place for large party or housing house. 50,000 rolls A. Plaster 47c or 4c or strip in 50c. Beach has summer enforcement concerning this or any other real estate or insurance proposition.

Visitor Is Most Optimistic Over Business Affairs

Mr. and Mrs. S. D. Davis of Ridgewood, Fla., were brief visitors at the home of Mrs. Davis' father, Mr. Dale Smith in Ormond. Mr. Davis is a brother of Mrs. W. F. Burke, who is ill and for whom they were visiting at the Bethesda hospital in Daytona. Mrs. Burke will remain for some time but is better now and they are very much in hopes.

Mr. Burke was obliged to leave for the North this morning. He is a very busy man, being president of the Burke Packing company, which contracts in Wisconsin and adjoining states, a number of miles of land for canneries. This is the principal industry upon the line of the United States Longleaf Company of Boston, the industries connecting the leaders, which is Burke's work. He is one of the old timers of the ill company and is enjoying good use of the most valuable asset of this great enterprise, the fact that the most several months spent of the time spent in the North have been cleared, down on a record of the amount handling supplies, prices. Mr. Burke mentioned that the lumber has not fallen so low, this is owing to the present from close demand for which contributes to keep up beyond the anticipated of Burke is interested in the trade.

"We are getting ready to start up the mills in Wisconsin," said Mr. Burke in a News representative yesterday. "We have to sell for Kraft," said this is why I want Burke back. But I want to say I would be glad to stay right here and get my bad weather is over in the North. I certainly congratulate every one who is with you regard the winter months here. To me it is an ideal spot, and I can't see how it can be improved upon."

When asked about the prospects of prosperity throughout the nation Mr. Burke said: "Everything in our business is improving and nothing discouraging. Of course we have been more detailed changes. We can't expect war conditions to continue but I feel that we are better prepared to continue normal with a moderate. People are bound to be wise about in the future as in the past, and there will also be some accommodation made of trades. Industry is actually at normal rate in our line in spite of the fact that the demand of food is depressed. The rise is usually followed with a corresponding wave of prosperity, so that the outlook is encouraging. Of course man rather the normal conditions there are hard high cost, work is only based on the prosperity which is all of our industries, and that all need more of less every year. This we have installed a system of cost of our machinery so that we will be in best shape that ever to increase our production. It is our aim to produce best at least cost. We are improving as can be made. Some of our men have been with us over a half century, and many of them are still active and capable. We have found what has happened we have always kept our organization intact and we have made allowance in our compensation to our employees. We have gone all into our shights in all of our activities, shorts, shoes, and other lines, and we are where men have learned the trade in our concerns and have been with us ever since."

Business is not there is already beginning to look up," said Mr. Burke, "and when the new national administration gets settled down I look for a period of confidence and an all-round improvement in all trade depts. We have been in business for over two score and possibly, this year, we expected that year, a world's war caused hold a back hold. You can I look for a prosperous year."

Mr. and Mrs. A. B. Lewis of Wellington, Ohio, are registered at the Dixie hotel.

Mr. and Mrs. E. W. Crandall of Rochester, N. Y., who have an apartment with Mr. and Mrs. C. H. Wilson on Walk street have returned home after a two months' visit with friends. They were pleased with their experience, but unhesitatingly declare that there greater Daytona is the place where they have lived now. They will come back more settled adjuncts of the Southern beach city next season.

DR. FRED FULSTON IS APPOINTED HEALTH OFFICER

Dr. Fred Fulston has been appointed health officer for the county, succeeding the office to the county health officer of Volusia County. Dr. Fulston's office is in the Atlantic National bank building in this city. It has been heavily appointed to Dr. Fulston and other city officials. Dr. Fulston is particularly well equipped for the duties of the office and the public can be sure of competent service.

The first hospital in America was in Philadelphia in 1751.

PENINSULA LOCALS

C. E. Hale of Warren, Mass. is a late arrival at the Hotel Dixie.

C. K. Lyle of Columbus, Ohio, is a recent arrival at 207 Palmetto street.

Mr. and Mrs. G. W. Whitehead of Rosemont, N. Y., is registered at the Dixie hotel.

E. F. Morse of Lowell, from Wyler, Mass., Sunday and is a guest at the Dixie hotel.

Mr. and Mrs. H. F. Lee of St. Clairsville, Ohio, have recently registered at the Dixie hotel.

T. J. Whitehead of Mount Vernon, Ill., is a recent arrival at the Beach and is a guest of the Dixie hotel.

Mrs. E. B. Stanley of Worthington, Ohio, Mr. arrived yesterday and is informally registered at 127 Palmetto street, Seabreeze.

Mr. and Mrs. F. W. Hibbard of Niagara Falls, N. Y., are among the recent Beach arrivals. They are located at 127 Palmetto street.

Mr. and Mrs. E. W. Trench of Utica City, Mich., have been enjoying at the Beach and are well pleased. They are located at 148 Palmetto street.

Mr. and Mrs. N. C. Dolmen of Marley, Mich., have arrived and have occupied rooms for the remainder of the Ohio Home on Atlantic avenue.

Mr. and Mrs. B. A. Leach of Toledo, Ohio, are among the recent arrivals at Daytona Beach. They are now residing at the Seaside Inn.

Mr. and Mrs. W. J. Wiles and Mr. and Mrs. S. W. Baker have come for the remainder of the delightful weather at 139 Orange avenue.

Mrs. Ida B. Finn and Mr. and Mrs. Andrew Lange of Detroit, Mich., are among the recent arrivals at Daytona Beach. They are now in

DAILY NEWS
THE DAYTONA BEACH-SEABREEZE

DAYTONA BEACH AND SEABREEZE, FLORIDA, TUESDAY, FEB. 22, 1921.

Published in the interests of residents of Daytona Beach and Seabreeze. 5c per copy—20c per week

SCHULTE Says

Look at This!

Ten room, none better built, house, large living room, dining room, kitchen, basement laundry, furnace. 7 real bed rooms, just the place for large party or boarding house. $8,000 takes it. Phone 674 or 44 or drop in 144 So. Beach for further information concerning this or any other real estate or insurance proposition.

Visitor Is Most Optimistic Over Business Affairs

Mr. and Mrs. S. D. Darby of Ridgeway, Pa., were brief visitors at the Beach Monday. They came South to bring his father, G. W. Darby, who is ill and for whom they arranged for care at the Bohannon hospital in Daytona. Mrs. Darby will remain for some time to be near him and that his every want is supplied.

Mr. Darby was obliged to leave for the North this morning. He is a very busy man, being superintendent of the Elk Tanning company, which conducts in Pennsylvania and adjoining states a score or more of large tanneries. This is the principal tannery operation of the United States Leather company of Boston, the institution controlling the leather market of the world. He is one of the old managers of the Elk company and is recognized as one of the most valuable men of this great organization. For the past several months most of the tanneries in the North have been closed down as a result of the general business readjustment process. Hides have gotten down pretty near pre-war prices, but as yet the manufactured leather has not fallen so low, this because of the demand from shoe manufacturers which continues to keep up beyond the anticipations of many interested in the trade.

"We are getting ready to start up some of our tanneries," said Mr. Darby to a News representative just before he left for home, "and this is why I must hurry back. But I want to say I would be glad to stay right here until our bad weather is over in the North. I certainly congratulate every one who is able to spend the winter months here. To me it is an ideal spot, and I can't see how it can be improved upon."

When asked about the prospects of prosperity throughout the nation Mr. Darby said: "Everything to me looks encouraging and nothing discouraging. Of course we must have some decided changes. We can't expect war conditions to continue in time of peace. Our concern is dealing entirely with a necessity. People are bound to wear shoes in the future as in the past, and they will also need other commodities made of leather. In every line of business there is certain to come every now and then a let up—more or less a depression—but this is usually followed with a corresponding wave of prosperity, so that the average makes what the business man calls—the normal condition. Since we have been closed down we have made all necessary repairs on all of our tanneries, and they all need more or less every year. Then we have installed a great deal of new machinery so that we will be in better shape than ever to increase our production. It is our aim to produce just as good leather for its purposes as can be made. Some of our men have been with us near a half century and many of them for thirty and forty years. No matter what has happened we have always kept our organization intact and we never make changes in our employes except when it is necessary. We have many old men in our employ in all of our various plants, now white with age, who came with us when mere boys, learned the trade in our tanneries and have been with us ever since."

"Business in the North is already beginning to look up," said Mr. Darby, "and when the new national administration gets running smoothly I look for a revival of confidence and an almost unprecedented revival of confidence. We have such a wonderful country and our wealth and possibilities are so diversified that even a world's war cannot hold it back long. Yes, sir, I look for a prosperous 1921."

Mr. and Mrs. A. B. Leach of Wellston, Ohio, are registered at the Dixie hotel.

Mr. and Mrs. S. W. Crandall of Syracuse, N. Y., who have an apartment with Mr. and Mrs. C. H. Willson on Main street have returned from a trip to the west coast resorts. They were pleased with their experience, but enthusiastically declare that they prefer Daytona Beach to every other place they have seen. They come back more ardent admirers of the matchless beach than ever before.

DR. FRED PULESTON IS APPOINTED HEALTH OFFICER

Dr. Fred Puleston has been appointed health officer for the district constituting the cities on the peninsula by the State Board of Health. Some recent needs have resulted in this action. It has been heartily approved by Mayor R. E. Niven and other city officials. Dr. Puleston is particularly well equipped for these duties and the public can be sure of competent service.

The first hospital in America was in Pennsylvania in 1751.

PENINSULA LOCALS

C. B. Blair of Warren, Mass., is a late arrival at the Hotel Dixie.

C. E. Lyle of Columbus, Ohio, is a recent arrival at 227 Palmetto street.

Mr. and Mrs. G. W. Whelahan of Syracuse, N. Y., is registered at the Dixie hotel.

E. P. Morse arrived from Ware, Mass., Sunday and is a guest at the Dixie hotel.

Mr. and Mrs. H. P. Loe of St. Clairsville, Ohio, have recently registered at the Dixie hotel.

T. J. Mitchell of Mount Vernon, Ill., is a recent arrival at the Beach and is a guest of the Dixie hotel.

Mrs. E. D. Huntley of Washington Groe, My., arrived Saturday and is pleasantly domiciled at 137 Wild Olive street, Seabreeze.

Mr. and Mrs. F. W. Hibbard of Buffalo, N. Y., are among the recent Beach arrivals. They are located at 117 Palmetto street.

Mr. and Mrs. S. W. Tench of Union City, Mich., have been welcomed to the Beach and are well pleased. They are located at 249 Palmetto street.

Mr. and Mrs. N. C. Helman of Morley, Mich., have arrived and have secured comfortable quarters at the Ohio House on Atlantic avenue.

Mr. and Mrs. R. A. Leach of Toledo, Ohio, are among the recent arrivals at Daytona Beach. They are very interesting guests at the Seaside Inn.

Mr. and Mrs. W. J. Miller and Mr. and Mrs. B. W. Baker have come for the season and are delighted with their winter home. They are located at 228 Grandview avenue.

Mrs. Ida B. Hunt and Mr. and Mrs. Andrew Lynn of Detroit, Mich., and Mrs. M. L. Norris of Cairo, Mich., are among the winter tourists recently to arrive. They are pleasantly located at 118 Ocean Front.

This afternoon a preliminary meeting of the program committee for the Ohio Tourist Club was held in the lobby of the Dixie hotel. It was definitely decided that the Ohio club would furnish the program for the Triple City Tourist Club next Monday afternoon at the Auditorium. It is desired that there shall be a large attendance of Ohio people.

THE BREAKERS
DIRECTLY ON THE OCEAN FRONT
DAYTONA BEACH
American Plan
DELICIOUS MEALS THAT SATISFY
W. D. HUNT

POLAR DISTILLED WATER
Pure as water can be made. Delivered anywhere in Triple Cities.
Five gallons, or case of six half gallons, for.. 75c
PHONE 442
Lowe Bottling Works

DAYTONA BEACH CASINO
"The Amusement Center"
DANCING
Every Night
Bathing Fishing
Lunches Sea Shells
Cold Drinks Cigars
"Where Main St. Meets the Ocean."

Bogart's Wonder ANT POISON
For Sale by all Druggists

THE BREAKERS

At The Breakers are registered:
N. C. Hall, Jacksonville, Fla.
Mr. and Mrs. R. P. Purse, Chattanooga, Tenn.
C. T. Wisher, Miami, Fla.
Mr. and Mrs. R. S. Neeley, Brooklyn, N. Y.
C. V. La Craw, Atlanta, Ga.
J. E. Baines, Jacksonville, Fla.
E. P. Morse, Ware, Mass.
C. B. Blair, Warren, Mass.
Mr. and Mrs. T. Freedenburg, Boston, Mass.
A. J. Nordman, New Smyrna, Fla.
Mr. and Mrs. H. L. Shapard, Orlando, Fla.
J. R. Duford, Ottawa, Canada.
F. A. Wray, Kingston, Canada.
Mr. and Mrs. W. R. Wilhite, Orlando, Fla.
Mr. and Mrs. G. L. Coleman, Jack E. Coleman, Dayton, Ohio.
Mrs. J. E. Banes, Jacksonville, Fla.
W. A. Heater and wife, Misses Ruth Smith, Oliver and Lemon Daniel, Cocoa, Fla.

DAYTONA BEACH HOTEL

At the Daytona Beach hotel are registered:
J. L. Baxter, Mexico City.
Mrs. R. O. West and daughter, Miami, Fla.
Mr. and Mrs. C. W. Russell, Philadelphia, Pa.
Ethel L. Russell, Philadelphia, Pa.
Mrs. G. E. McGinnis and son, Cleveland, Ohio.
Mr. and Mrs. H. G. Steorts, Keyser, W. Va.
T. P. Allen and family, Miss Anna Durdall and Mrs. Ruth Henry, L. D. Allen, Cocoa, Fla.
Mr. and Mrs. G. E. Roraback, Chicago.
W. W. Brock, Miami, Fla.
E. J. Moberg and A. T. Mackenzie, New York.
A. K. Buick, Atlanta.
B. U. Dyer, Jacksonville, Fla.
Mr. and Mrs. J. A. Berryman, New York.

SEASIDE INN

At the Seaside inn are registered:
B. R. Simons, Philadelphia, Pa.
Mr. and Mrs. E. A. Ellis, Costello, N. H.
Mr. and Mrs. Ralph Baker, Mrs. C. F. Jones and Mr. and Mrs. G. W. Backus, Eustis, Fla.
Mr. and Mrs. R. A. Czack, Toledo, Ohio.
R. D. Keene, Mrs. F. R. George, Bernice L. Smith, Orlando, Fla.
Mrs. W. B. Wells and Mrs. Florence Hoddinotte, DeLand, Fla.
Mrs. H. C. Yeargain, Jacksonville, Fla.
Mrs. Ida McGuard, Mrs. M. F. Bargelula, Ridgewood, N. J.
W. J. Sorn, Erie, Pa.
Hazel J. Smith and M. C. Smith, East Orange, N. J.
Dr. and Mrs. C. D. Hoy, Columbus, Ohio.
C. F. Earl, Reading, Pa.
Lillian Clark, Oshkosh, Wis.
Mr. and Mrs. T. H. Young, Toledo, Ohio.
T. H. Hornbook, Tampa, Fla.
C. E. McNess, New York.
Mr. and Mrs. A. H. Clarke, Peoria, Ill.
Miss Helen Sturgess, Miss Anna Weimer, John Bronham, John Fletcher, Orlando, Fla.

MEETING TO FIX TIME FOR TOWN CAUCUSES

On Wednesday afternoon, February 23, at the city hall, a special meeting of the Daytona Beach council will be held for the purpose of fixing a time for the holding the regular city caucuses to nominate candidates to be voted for at the election on Saturday, March 26. Also to consider further the matter of a thirty thousand dollar bond issue. Other matters of importance will be discussed.

Mrs. J. L. Langston and Mrs. Calista Engel of Cincinnati arrived at the Beach Sunday and are much delighted with their surroundings. They say they are not surprised people like to spend the winter months here. They are registered at the Dixie hotel.

DIXIE HOTEL
DAYTONA BEACH
Tourist Headquart'rs
Free Reading Rooms
Stationery
Main Street at Atlantic Avenue

PENINSULA LOCALS

Mrs. T. J. Little of Troy, N. Y., has arrived and is looking for a suitable apartment.

D. L. Bainbridge of Bainbridge, N. Y., has arrived and is rooming at 135 Atlantic avenue.

H. R. Boulden of Elkton, My., is here and says he is delighted with the wonderful beach.

Mrs. H. E. Williams of Piqua, Ohio, is a new arrival at the Beach. She registered at the Hotel Dixie yesterday.

Mrs. Alfred Whitehead of Baltimore is enjoying her stay on the Beach and is pleasantly located at the Honeysuckle Villa.

Recent arrivals at the Ohio House from Endicott, N. Y., are: John, Viola, Alice, Madonna, and Jean Eldred and Isabell Groats.

Mrs. Emma E. Wagner and Mrs. Ella Scarlett of Philadelphia, Pa., were recent visitors at the Beach and are registered at the Dixie hotel.

Mr. and Mrs. W. H. Allen of Fort Plain, N. Y., are among the recent arrivals at the Beach and they are nicely located at 323 Peninsula drive.

Mr. and Mrs. F. W. Curtis of Jackson, Mich., are among the recent arrivals at the Beach. They have enjoyed desirable apartments at the Villa Marie.

Mrs. Fred A. Schank of Columbus, Ohio, has arrived and has an apartment at 227 Palmetto street. Miss Anna Wiper of Akron, Ohio, is also stopping there.

Mr. and Mrs. John W. Hipp and her daughter, Mrs. Ralph Harris, with her little daughter, Elizabeth, are all pleasantly located at 225 Grandview avenue.

Editor W. Trox Bankston of West Point, Ga., and family returned yesterday from Palm Beach and Miami and are now on their way home. Mr. Bankston says all the Florida resorts are fine, but that none are so fine as the wonderful beach.

W. A. Nickel of Wilford, Ill., who with Mrs. Nickel have been guests in the home of Mr. and Mrs. C. H. Willson on Main street since November, has been called home and left for the North this morning. Mrs. Nickel expects to remain for the rest of the season.

FOR SALE
60 foot lot on ocean front with improvements consisting of new furnished house and garage, terms. $11,000
Two apartment houses, furnished.... $8500
Or unfurnished.....$7500
Total Rents per year...$1200
A good investment.
On Grandview Ave.
New bungalow furnished $4850
Or unfurnished.....$4250
Nicely furnished bungalow with furnace $10,000
Dandy bungalow, well situated $5600
Several fine ocean front building sites suitbale for hotels, apartments and private residences. At lower prices now than later. Enhancements are coming fast.
Florida Realty Company
F. M. WILLIAMS
Phone 532
706 MAIN ST.
Next to Post Office
Daytona Beach, Fla.

DAYTONA BEACH HOTEL
(Faces the Ocean)
Invites the patronage of particular people seeking the best accommodations at reasonable prices. Highest quality, nutritious foods, carefully prepared, are served in our dining room. Rooms single or en suite. Rates $2.50 to $6 per day. American plan. Weekly rates on application.
PHONE 27
DAYTONA BEACH, FLA.

Miss Kinney Most Successful in Her End, Sunday Work

"He turns our work over to us and never pretends to boss."

This is what Miss Florence Kinney of Springfield, Ohio, said when asked as to Mr. Sunday's method of conducting the various departments of his campaigns.

"Once each week," said Miss Kinney, "every Saturday morning at 9:30 o'clock, when we have a meeting on, all of the department heads meet with him for prayer and conference. But he rarely ever suggests what we should do or how we should conduct our duties. This is all understood at the beginning, and he trusts his assistants implicitly. Each head has entire charge of his or department, and the results, of course, show whether or not it is being competently handled. He never interferes with our plans, and I think I am right when I say that all persons associated in this endeavor work to the full extent of their powers and abilities. Mr. Sunday is a delightful personality, and those closest to him are much attached to him and have every confidence in him. As for myself, I enjoy the work to the very limit. It is interesting, and as we are constantly visiting new places and meeting different people it is very varied."

Miss Kinney is by profession a school teacher. She has been a member of Mr. Sunday's organization for five years. Her first campaign with him was in Philadelphia in 1915, when with Miss Francis Miller she looked after the business women of that great city holding daily meetings in the Chambers-Wylie Memorial church of that city. This was one of the most successful and far-reaching campaigns of Mr. Sunday's career. It was here he had the great assistance and hearty encouragement of the Philadelphia North American and where the evangelist gave one of his most terrific onslaughts against crook and booze controlled politics and politicians. Miss Kinney is usually assigned to the work among students—boys and girls—young men and young women, in both schools and colleges. However, she has frequently been called upon to also look after the business women and has conducted Bible studies. Here in the absence of Mrs. Asher, she has entire charge of the "Business Women's Campaign."

When asked how she came to be associated with Mr. Sunday in his work, Miss Kinney explained: "After Mr. Sunday left Springfield, Ohio, my home town, some seven years ago, I took charge of what is known as the 'follow-up work,' which is keeping up the interest among the students, business people and others. We feel that if we can win the young folks the community is safe. I worked at this in Springfield for two years, and then I joined Mr. Sunday's permanent organization and have been with him ever since."

Since being with Mr. Sunday Miss Kinney has been with the organization at Baltimore, Boston, St. Louis, Detroit, Buffalo, Jacksonville and various other cities. She is a young woman of keen intelligence and on the job every minute.

S. B. CROSBY MEMBER OF SECRETARIES' COMMITTEE

A meeting of the Florida State Commercial Secretaries' Association will be held at St. Augustine June 6 and 7, at which time much of interest to the Boards of Trade and Chambers of Commerce is expected to be taken up.

W. B. Powell of Tavares has been selected chairman of the program committee, and has appointed the following as members of that committee: S. B. Crosby, secretary Daytona Chamber of Commerce; R. N. White, secretary Commercial Club of Mt. Dora; Benj. R. Cox, secretary of Orlando Board of Trade; R. W. Spearman, Jr., secretary Sanford Chamber of Commerce and Earl Brown, secretary Commercial Club of DeLand.

Mr. Powell will entertain the members of the committee at Tavares shortly, when the program will be arranged for the June meeting.

MARRIAGE CEREMONY PERFORMED IN ROAD

(International News Service.)

CADIZ, Ohio, Feb. 22—A marriage in a roadway took place near here.

As a result, Mrs. Edna Shissler of Deersville, became the bride of James B. Gallagher, a Tippecanoe rural free delivery carrier.

County Commissioner Septer used his car to take the bridegroom to Deersville where they were joined by Mrs. Shissler. After getting Rev. Mr. Firth, of the Presbyterian church they drove here and obtained the marriage license.

The car stopped in front of the Harrison County Children's Home, the minister read the ceremony and Mr. and Mrs. Gallagher rode home.

HUPMOBILE
The Car of the American Family
Harton Bros.' Garage
Daytona Beach
Phone 165

GEO. P. JOHNSON
Established 1908.
FULL LINE OF
Bicycles and Sundries
—Also—
Fishing Tackle
TELEPHONE 154
818 MAIN STREET
DAYTONA BEACH

Big Display of
BATHING CAPS AND SHOES
Atlantic Pharmacy
Garth B. Young, Prop.
Phone 444. Daytona Beach, Fla.

What's good enough for the President is good enough for us!
That's the reason why everybody rides in the
Little Black Bus
Year Round Service.

Kodaks
Kodak Finishing
Enlarging
Water Colors
C. E. GRENELL
810 Main St.
Daytona Beach

Agent for
National Surety Co., the World's Largest Surety Company
CHAS. A. KENNEY
Real Estate and Insurance
Rentals Seabreeze and
Notary Public Daytona Beach

Economy Market
W. J. SHEPPARD, PROP.
Florida and Western Meats
Phone 310-W. Prompt Service

FUQUAY & GREEN
REGISTERED ARCHITECTS
Building Construction
Cor. 5th Ave. and Palmetto St.
Phone 49. Daytona Beach, Florida

Fred Puleston, M. D.
Office in Shelly Block, Daytona Beach
Office hours: 8 to 9:30 A. M.
1:30 to 5:30 P. M.
Evening by Appointment
Phone 72. Office: 80-J. Residence
Calls answered day or night in Triple Cities

R. L. SELDEN
ATTORNEY AND COUNSELOR AT LAW
Ohio Building Phone 452-J
Daytona Beach

FOR SALE
HOTEL
Facing the Ocean Beach
35 Guest Rooms
16 Baths
A BARGAIN
Exclusive Agent
W. H. COURTNEY
Real Estate
Daytona Beach

Charity Part of the Elks Brought to Successful End

[illegible]

Palmetto Exhibit at Schulte Realty Most Interesting

The usual artistic, complete and elaborate exhibit, this year, before the public in preparation to market one of a number of vacant lots in the Duplex Villages of the H. B. Schulte Realty company, distinctly indicating this city, and show the many special article manufactured from palmetto's trunk, leaves, pods and berries.

The bridal, which is the "Palmetto Product" display arranged by the well-known publicity of Schulte, brunette, bell blonde, white chiffon, gold cushion, swaying brown, lace, lace materials, steel and bread boards, and other useful and ornamental articles, products of the work manship of W. F. Holden, "The Palmetto Man."

The Schulte Realty company recently inaugurated an educational window display, using home or local products, materials, and have received much comment, bringing into the public, some many unknown and articles which many of our native sons and daughters did not know were products of their home state. These displays also derive much publicity for this section through the most valuable advertising there.

Mr. Holden, who is of advanced age, is aided by his daughter, who hard pulls the more fadeo articles, such as the cushions, clothes brushes, etc. the stems that are a portion of the palmetto is wanted. The main of the tree are converted into a very useful and serviceable clothes brush, while the heart, or pulp part of the trunk, lend to partly attractively decorated pin cushions. The trunk is used for meat and bread boards, be ing of a very hard material, while the leaves are used in making a very attractive hickory medallion.

Stripping the leaves and bark, a material substance is produced, and which weaves and swaying breeze, sits made from the hard bright part of the bark.

The articles have created much interest and comment since being on display, and are of great educational value. The Schulte company promises to provide many "Local Products" displays during the season.

NOTICE

"Mrs. Hard Collar having left my name and board, I will not be responsible for any debts contracted by her on and after Feb. 21, 1921.

L. H. COLLAR

ANNOUNCEMENT

On account of the increasing demand for our goods, we are obliged to defer opening the bakery until 5 a. m.

NEEDS HOME BAKERY.

Phone 816-W. 2-22-1-22

G. E. Reddick
CONTRACTOR
PRACTICAL BUILDER
Office: Pearl St. Phone 748
Daytona, Fla.

COMING EVENTS

Tuesday evening, Feb. 22, at Armory, Walker's Business Men's Club, under auspices of the Municipal Band of Daytona.

Friday evening, Feb. 25, Annual Washington's Birthday Ball at the Hotel Clarendon, Seabreeze.

Wednesday evening, Feb. 23, at St. Paul's, weekly rehearsal of Women's Chorus of the Palmetto club. All members urged to attend.

Friday afternoon and evening, Feb. 25, presentation of "The Flower Shop," featuring Chas. Hilliard, with a company of 200, at Central High School auditorium, under auspices of Parent-Teachers Association of North Ridgewood school.

Friday evening, Feb. 25, Fraternal night at Armory. Supreme Secretary Rodney H. Brandon, principal speaker, under auspices Loyal Order of Moose.

Saturday afternoon, Feb. 26, at Palmetto club, regular afternoon card party with Mrs. J. T. Nelson and Mrs. Dempsey hostess.

Saturday, Feb. 26, at Daytona Golf and Country club house, South Ridgewood avenue, first tournament of the season. Entries, with previous scores, must be in hands of club professional not later than the day before.

Tuesday evening, March 1st, at the Tourist church, Seabreeze, dramatic recital by Mrs. Eva Varney Grahamley.

Corner Sells Tombstones

(International News Service)

DELLAIRE, Ohio, Feb. 21.—Prior to deciding the cause of death to selling monuments by relatives of the deceased in the city taken by Joe Ch[illegible], of this city. Wrant, who has just completed two terms as Belmont county's coroner, has become a salesman for a local monument manufacturing concern.

Call ERAS COOK **TAXICABS** AND AUTOMOBILES PHONES 304 and 226-J

DANCE
AT
American Legion Hall
BEACH ST., NEAR CORNER VOLUSIA
WEDNESDAY NIGHT, FEB. 23
MUSIC BY
DIXIE DICK'S MELODY BOYS
Admission, 50c each person.
Come and get acquainted with this new hall.

Seaboard to Help Congestion Over Tourist Travel

[illegible]

The Quadruple Cities Soon

[illegible]

SKIRTS Exclusive Styles at Lowest Prices
Mme. Charlotte
28 So. Beach St. Open Evenings

Paynter & Son
426 VOLUSIA AVE. TEL. 401
Fresh Groceries Every Day—Best That Can Be Bought
Prices Always Attractive
Kind, Courteous Treatment
Come and See Us

Summer Storage of Batteries
Selected. Best of care and normal diagnosis given. See us or Phone 105.
Daytona Storage Battery Co.
NEW BUICK GARAGE
1019 Magnolia Ave.

Daytona Normal and Industrial Institute
For Negro Girls on West Second Avenue.
Visitors Are Cordially Invited to Inspect the Institute Daily
VEGETABLES FOR SALE
FRESH FROM THE GARDEN
Green Peas, Onions, Beets, Cabbage, Turnips, Parsley Carrots
GOODER FURNISHED.
Negro Spirituals and Plantation Melodies Every Sunday Afternoon at 4
MARY McLEOD BETHUNE,
Founder and Principal.

Announcement
For information with regard to sa[illegible]
Seaboard Air [illegible] Railway
or reservation, see Mr. J. C. John[illegible]
senger Representative, Daytona.

Kill That Cold Wi[illegible]
HILL'S BROMIDE
CASCARA QUIN[illegible]
Colds, Coughs
ALL DRUGGISTS SELL IT

Spring Millinery
Special Offering
Starting
Wednesday
of an exceptionally attractive line of New York
Hats
at
$15.00
These are all advanced styles designed for Spring and Summer.

TAKE THE ELEVATOR
Anthony Bros
OUTFITTERS TO MEN AND BOYS
Corner Beach Street and Magnolia Avenue

TEMPLE TERRACES
Own a Grove in Temple Terraces and Have It Cared for by Proxy
An Investment Endorsed by Florida Citrus Men Many of Whom Are Buying at Temple Terraces
Temple Terraces, Inc.

"Courtesy's Doing It"
Gruber-Morris Hardware Co.

Charity Fair of the Elks Brought to Successful End

The Daytona Elks' Charity Fair, which has held the center of the stage the past two weeks at the Armory, wrote finis to their program last evening, closing the most successful carnival and efforts to raise money for charity, ever attempted in the Triple Cities.

While it will be some time before an accurate statement of the amount raised during the two weeks will be possible to make, those in charge of the financial end of the fair announced last evening that it was thought about $8,000 was added to the charity fund of the Daytona Elks' lodge, thru their fair. Everyone knows of the great good done by the Elks, their charity work being done without a blowing of horns, and great relief to the poor and unfortunate of the community is expected to result.

While interest centered in the drawing for the Buick car last night, there were many other valuable prizes awarded fortunate winners.

Phillip Conine, who resides at 31 Cottage avenue and is a carpenter by trade, was the lucky winner of the Buick, sold at cost to the Elks' fair by the Adler-Goldenburg garage. Great excitement reigned during the drawing as the numbers narrowed down to a few. Little Miss Elizabeth Pollitz, presided at the drawing, it being past midnight when the lucky number was returned.

The second most valuable prize of the fair was the living room set donated by Mrs. C. G. Burgoyne, which was won by E. F. Murdock.

Other prizes drawn on the last night of the fair included:

Air flight—Elsie M. Pahl.
Silver chop dish—Mabel Hatch.
$25 air flight with Aviator Stuart J. Davies—Mrs. T. O. Milton.
Feather fan—F. Havens.
Feather fan—Herman Schrag.
Wrist watch—J. Bogner.
Gold band lemonade set—Mrs. B. N. Stevens.
Building lot in Allandale—J. Harvey Whitney, of Jacksonville.
Silver salad bowl—P. C. Roberts.
Ivory floor lamp—Mr. Searing of the yacht Comet.
String of pearls—Mrs. Susan M. Nelson.
Gold Wrist watch—Emma Richards.
Chest of silver—Ernest Cupernall.
Auto lunch set—Mrs. G. G. Genthner.
Electric lamp—Mary Couch.
Fireless cooker—Mrs. Leo White.
Thermos bottle—Chas. C. King.
Automobile tires—Mrs. C. E. Schneider.

*Whipped Cream Puffs at A. B. C. Bakery. 343-1-13-tf

Mr. and Mrs. Gibbones gave a pleasant surprise to the guests of the Colonial hotel on Saturday evening. Mr. Gibbones requested all the guests to be seated in the parlors at 8 o'clock which they did. At 8:15 Mrs. Goodrich entered the parlor and was introduced to the guests and was seated at the piano and commenced playing soft and sweet music when Mrs. J. C. Howard and Prof. Lawrence took their positions in the hall between the parlors and Mrs. Howard recited the poem of how "Grandma Danced Long Years Ago." Mrs. Howard and Prof. Lawrence danced different steps between the verses. The guests were delighted with the surprise and many were the compliments bestowed upon Mrs. Howard and Mr. Lawrence. The Virginia Reel was danced by many of those present. Later in the evening 500 was indulged in and ice cream and cake were served.

*Don't forget the "SICKLES LINE" Monday, Tuesday and Wednesday. Special sale of DIAMONDS. ROWE'S. 2-19-4t

Mrs. A. Price of the Hotel Cedar celebrated her birthday by giving a party on the beach to the following friends who are also guests of that hotel: Mrs. L. Price, Mrs. F. Brickel, Miss Brickel, Mrs. E. P. Berry, Miss Agnes Laphane, Miss Constance Maley, Mr. and Mrs. R. S. Maley, Mr. and Mrs. H. Washburn, P. Garrison, C. Chaffee, Mr. and Mrs. L. Mather, Mr. and Mrs. A. Malks, Mr. and Mrs. G. Edwards, Mrs. R. Elsplick, Miss Hilda Elsplick, P. Rostan. A delightful lunch was served after which the guests returned to the Hotel Cedar where card playing was enjoyed and Mrs. Price was presented with a beautiful birthday present from friends.

*Whipped Cream Rolls at A. B. C. Bakery. 343-1-13-tf.

MURINE FOR YOUR EYES
You Cannot Buy New Eyes
But you can Promote a Clean, Healthy Condition
Use Murine Eye Remedy "Night and Morning."
Keep your Eyes Clean, Clear and Healthy.
Write for Free Eye Care Book.
Murine Eye Remedy Co., 9 East Ohio Street, Chicago

"Courtesy's Doing It"
Gruber-Morris Hardware Co.

Palmetto Exhibit at Schulte Realty Most Interesting

The many persons, tourists and some natives, who believe the stately palmetto is useful only as a shade tree, or kindling wood, should pay a visit to the display window of the H. B. Schulte Realty company, Gardiner building, this city, and view the many useful article manufactured from the palmetto's trunk, leaves, roots and berries.

The layout, which is the second "Local Products" display arranged by the realty company, consists of clothes brushes, bath brushes, whisk brooms, pin cushions, sweeping brooms, mattress materials, meat and bread boards, and other useful and serviceable articles, products of the workmanship of W. F. Rotzien, "The Palmetto Man."

The Schulte Realty company recently inagurated an educational window display, using home or local products entirely, and have caused much comment, bringing into the public view many nationally used articles, which many of our native sons and daughters did not know were products of their home state. These displays also derive much publicity for this section through the many tourists viewing them.

Mr. Rotzien, who is of advanced age, is aided by his daughter, who hand paints the more dainty articles, such as pin cushions, clothes brushes, etc. He states that not a particle of the palmetto is wasted. The roots of the tree are converted into a very bristly and serviceable clothes brush, while the heart, or pulpy part of the trunk, isused to make attractively decorated pin cushions. The trunk is used for meat and bread boards, being of a very hard surface, while the berries are used in making a very effective kidney medicine.

Stripping the leaves and bark, a mattress substance is obtained, and whisk brooms and sweeping brooms are made from the hard bristly part of the bark.

The articles have created much interest and comment since being on display, and are of great educational value. The Schulte company promises to provide many "Local Products" displays during the season.

NOTICE

*Mrs. Opal Collar having left my room and board, I will not be responsible for any debts contracted by her on and after Feb. 21, 1921.
p2-21-7t. L. H. COLLAR.

*ANNOUNCEMENT
On account of the increasing demand for our goods, we are obliged to defer opening the bakery until 9 a. m.
REED'S HOME BAKERY.
Phone 415-W. 511-2-16-tf

G. E. Reddick
CONTRACTOR
PRACTICAL BUILDER
Office: Pearl St. Phone 748
Daytona, Fla.

COMING EVENTS

Tuesday evening, Feb. 22, at Armory, Washington's Birthday Ball, under auspices of the National Guard of Florida.

Tuesday evening, Feb. 22, Annual Washington's Birthday Ball at the Hotel Clarendon, Seabreeze.

Wednesday morning, Feb. 23, at 10 o'clock, weekly rehearsal of Women's Chorus of the Palmetto club. All members urged to attend.

Friday afternoon and evening, Feb. 25, presentation of "The Flower Shop," featuring Chas. Hilliard, with a company of 250, at Central High School auditorium, under auspices of Parent-Teachers Association of North Ridgewood school.

Friday evening, Feb. 25, Farternal night at Armory. Supreme Secretary Rodney H. Brandon, principal speaker, under auspices Loyal Order of Moose.

Saturday afternoon, Feb. 26, at Palmetto club, regular afternoon card party with Mrs. J. T. Nelson and Mrs. Dempsey hosts.

Saturday, Feb. 28, at Daytona Golf and Country club course, South Ridgewood avenue, first tournament of the season. Entries, with previous scores, must be in hands of club professional not later than the day before.

Tuesday evening, March 1sct, at the Tourist church, Seabreeze, dramatic recital by Mrs. Eva Varney Grabowsky.

Coroner Sells Tombstones

(International News Service.)

BELLAIRE, Ohio, Feb. 21—From deciding the cause of death to selling monuments to relatives of the deceased is the step taken by John R. Wyatt, of this city. Wyatt, who has just completed two terms as Belmont county's coroner, has become a salesman for a local monument manufacturing concern.

Call CHAS COOK TAXICABS AND AUTOMOBILES PHONES 304 and 226-J

Seaboard to Help Congestion Over Tourist Travel

That the Seaboard Airline Railway company will establish local offices for the purpose of assisting tourists in making reservations North and to help in every way possible to relieve congestion at the local station when the spring rush is on, was the pleasing news brought to Daytona Monday by G. Z. Phillips, assistant passenger traffic manager of that road, who has headquarters at Jacksonville.

Accompanying the Seaboard official was J. C. Johnson, district passenger agent of the Seaboard, who has been stationed at Philadelphia and who will have charge of the local work here in connection with the tourist rush. This is Mr. Johnson's first season here in this work, and he is fast becoming acquainted in order to handle the affairs for his line expediently.

Mr. Johnson is a guest of the Hotel Despland and will remain here at least six weeks. Mr. Phillips returned to Jacksonville last evening.

*Fancy sweet peas for sale at 225 Halifax Ave., Seabreeze. 530-2-19-7t.

Among the large number of parties to be held this evening in honor of Washington's Birthday, will be one at which Miss Emma Barnes of N. Ridgewood avenue will be the hostess to a number of friends.

*Chocolate Eclairs at A. B. C. Bakery. 343-1-13-tf

SKIRTS Exclusive Styles at Lowest Prices.
Mme. Charlotte
28 So. Beach St. Open Evenings

Paynter & Son
429 VOLUSIA AVE. TEL. 401
Fresh Groceries Every Day—Best That Can Be Bought
Prices Always Attractive
Kind, Courteous Treatment
Come and See Us

DANCE
AT
American Legion Hall
BEACH ST., NEAR CORNER VOLUSIA
WEDNESDAY NIGHT, FEB. 23
MUSIC BY
DIXIE DICK'S MELODY BOYS
Admission, 50c each person.
Come and get acquainted with this new hall.

The Quadruple Cities Soon

If Ortona continues its rapid growth we shall soon have another city to add to the Triple Cities, making it the Quadruple Cities.

It can be plainly seen by the type of houses, being erected by Simpson & Pope that it will be a worthy addition. The building restrictions, the attractive gardens, the wide choice of lots—whether on the beach, the river, or inland—the thoroughly citified improvements, the Casino for Ortona's amusements, the restaurant, broad dock, and greatest of all, the low prices for waht is perhaps the best situated development property in all Florida.

The whole Halifax Country, is a wonderland and Ortona with its activity in all lines of progress will soon be ready to join hands with Seabreeze, Daytona Beach and Daytona, in a pact of Quadruple Cities.

*Don't forget the "SICKLES LINE" Monday, Tuesday and Wednesday. Special sale of DIAMONDS. ROWE'S. 2-19-4t

*Keep in mind the Baptist Church.

Summer Storage of Batteries
Solicited. Best of care and honest diagnosis given. See us or Phone 117.
Daytona Storage Battery Co.
NEW BUICK GARAGE
13-19 Magnolia Ave.

Daytona Normal and Industrial Institute
For Negro Girls on West Second Avenue.
Visitors Are Cordially Invited to Inspect the Institute Daily
VEGETABLES FOR SALE FRESH FROM THE GARDEN
Green Peas, Onions, Beets, Cabbage, Turnips, Parsley Carrots
GUIDES FURNISHED.
Negro Spirituals and Plantation Melodies Every Sunday Afternoon at 3.
MARY McLEOD BETHUNE, Founder and Principal.

$250.00 REWARD

*A reward of $250.00 will be paid for the arrest and conviction of the party or parties who assaulted and tried to kill Mrs. E. Chastaine last Saturday night.
Thomas E. and H. Chastaine.
107 First St.
This amount is guaranteed by the Theus-Sumner Furniture Co.
558-2-22-3t

The body of Benjamin Eddy, son of Mr. and Mrs. Horace J. Eddy of Indianapolis, who died Saturday evening at Port Orange was shipped by Baggett-Wetherby to the northern home for interment Sunday.

Announcement
For information with regard to
Seaboard Air Railway
or reservation, see Mr. J. C. John
senger Representative, Desp

Kill That Cold W
HILL'S CASCARA BROMIDE QUIN
FOR Colds, Coughs AND La Grippe
Neglected Colds are Dangerous
Take no chances. Keep this standard remedy handy for the first
Breaks up a cold in 24 hours — Relieves Grippe in 3 days—Excellent for Headache
Quinine in this form does not affect the head—Cascara is best
Laxative—No Opiate in Hill's.
ALL DRUGGISTS SELL IT

TEMPLE TERRACES
Own a Grove in Temple Terraces and Have It Cared for by Proxy
Non-resident owners of Temple Terraces groves may arrange to have their properties cared for after maturity, by the same expert organization which brought them into bearing.
They may continue their present occupations indefinitely with assurances that their investments will be protected in the same careful manner as those of resident grove owners.
Without encroachment on their time, distant investors may derive even larger profits from their groves than if they were operating them personally owing to the notably greater efficiency of Temple Terraces. The plan of corporate management makes it possible to take advantage of many economies that would not be available if the owner were conducting his grove as a single unit, plus highest type of expert care.
An Investment Endorsed by Florida Citrus Men Many of Whom Are Buying at Temple Terraces
Temple Terraces, near Tampa, comprising four thousand acres of ideal land, planted to the famous Temple orange, will constitute the world's largest citrus development.
The Temple orange is a superior variety, fruit of which commands record prices. The superiority to oranges of ordinary kinds assures big demand always.
Well known Florida business men and citrus experts have united in the development of this enterprise, and the groves will be cared for by the world's largest citrus nurseries.
A visit to Temple Terraces will enable you to see the unlimited investment possibilities existing in this project and the degree to which it excels other Florida enterprises, even those of the best type.
Write today for free copy of Booklet No. 26 describing the property in detail.
Temple Terraces, Inc.
204 Machinists Building Washington, D. C.
221 American Bank Building Tampa, Florida
W. O. Mechem, Representative, Daytona Beach Hotel Daytona, Beach.
11

Spring Millinery
Special Offering
Starting Wednesday
of an exceeding attractive line of New York
Hats
at
$15.00
These are all adavnced styles designed for Spring and Summer.

TAKE THE ELEVATOR
Anthony Bros
OUTFITTERS TO MEN AND WOMEN
Corner Beach Street and Magnolia Avenue.

Hear Billy Sunday

AT DAYTONA BEACH AUDITORIUM

Daily Until February 27 Afternoons 2:30, Evenings 7:30

For Sale

Two apartment houses, furnished $8500
Or unfurnished $7500
Total Rents per year $1200
A good investment.

$11,000

REALTY COMPANY
F. M. WILLIAMS
Phone 182
Next to Post Office
DAYTONA BEACH, FLA.

BILLY SUNDAY

Sunday Evangelistic Services May Be Made Annual Affair at Beach; Forty-Five Hit Trail

Forty-five persons professed Christianity, acceptance of Jesus Christ, and "hit the trail" with "Billy" Sunday Monday evening after hearing one of the favorite sermons of the renowned evangelist, delivered in his inimitable and at times strong manner. The attendance was very good during the services, the latter floor being filled to capacity and quite a few the rear seats being left in the balcony.

The Sunday party received by Mr. Billy Sunday morning, where the evangelist delivered a sermon to the coworkers, featuring through Dr. Lewis "Billy" delivered the pulpit in the chapel at Stetson university and made a talk to the students at that place.

The attempts the famous evangelist will deliver when he turned his most fanatic and forceful sermon on "The Second Coming of Jesus." In it he declared that the Bible Antichrists will be fitted to overthrown. Mr. Sunday announced that this sermon, because of the time required to deliver it, would begin promptly at 7:30 o'clock, and urged all to come, or be late.

Finishing his sermon on the text, Revelations 3:20, "Behold I stand knocking at your door," in which he closely hewn to his hearers that Jesus Christ was standing at the doors of each soul knocking "shall you hear and let him, or shall you reject him," was the theme.

Everybody Donated

Last night holds the record of being the first service at which every person present donated something when the contribution came. Mrs. Sunday, Mr. Rodebaugh, Mr. Charnley, the musical end of the Sunday campaign, in a talk before Mr. Sunday took the pulpit, asked that every one contribute either bandbills, money, or anything, or a helping contribution everything.

In a short talk before introducing Mr. Sunday, the evangelist pointed out the phenomena now raging in the North, and asked the audience if they were not thankful that they were living in "sunny Florida." He received a hearty applause when he stated, "I'm thankful! I'm from the south! I'm thankful that I have the privilege I have about being here in the South! I have to go back."

It was also suggested that plans be made for the Sunday evening and his party to come to this city each winter and hold a campaign. He said he had talked with great enthusiasm to the coast.

Tuesday afternoon, following Sunday's other Billy's sermon, Mr. Sunday delivered a lecture on "Christian Science and the Bible." This address has caused considerable comment throughout the country, and is adjudged among the best. The sermon was text taken from "Christian Science and the Bible." Billy Sunday in his judge in the building a conversation between a man and the Bible.

Following several conferences by the Sunday party, a call for Sunday workers was made at the Sunday tabernacle and at Stetson, with Mrs. Sunday at the piano, all force of the Sunday party, the evangelist took to the pulpit, and after a few words of encouragement and informal talk, came to his text, "Christ is the test what thou art."

JESUS KNOCKS IN SEVEN WAYS

Jesus Christ, the Son of God, is knocking at the door of every man's heart. Will you hear Him, or will you reject Him?

Jesus Christ is knocking at your door with his hand knocking at the door. Jesus Christ is knocking at your door with his heart, his mind, knocking at the door—ready to enter at your asking word with forgiveness and hospitality of life.

"A lot of you have accepted Jesus already, but here, that now is the right hands.

"I again state, you know what I mean, that with money, with material means, particularly on the mortgaged, and when the Jesus gentleman approaches the window of your heart, with a tear and the hot without optimism, I have been accomplished in the world, knocking like a poor night mean to be held there until your child is at the point of Christ's knocking. Jesus Christ, I am knocking up with the door, where you let him out and will let the door otherwise.

"Oh, people, there are lots of you who have accepted Jesus already. Don't drive him in the street there—bring him in the hidden place. Take your wife, your children, your neighbors, your friends, your relations, your business associates, your clubs, your lodges, your churches, your Sunday schools, your Bible classes, your Y. M. C. A., your Y. W. C. A., your Y. M. C. A., your Y. W. C. A., your Y. M. C. A., your Y. W. C. A.,

Hear Billy Sunday

AT DAYTONA BEACH AUDITORIUM

Daily Until February 27 **Afternoons 2:30, Evenings 7:30**

For Sale

...n front with ...ing of new **$11,000**

Two apartment houses, furnished..... **$8500**
Or unfurnished $7500
Total Rents per year.....$1200
A good investment.

...A REALTY COMPANY
...F. M. WILLIAMS
PHONE 532
Next to Post Office
...ST. DAYTONA BEACH, FLA.

BILLY SUNDAY

...of Bibles and ...estaments.
...d and Winston.

...OOK STORE
...th Beach Street

...BOOK SHOP
...St., Daytona Beach

Kitchen Ware, Electric Supplies, Screening
Glass, Rope, Nails, Paints, Varnishes, Builders' Supplies
Service Station Eveready Flashlights & Batteries

R. S. MALEY
"Hardware for Hard Wear"
Headquarters for
"Fishing Tackle That Catches Fish"
812 Main St., Daytona Beach. Phone 144
282 S. Beach St., Daytona. New Smyrna

...NEW
...CH ROOM
...17 Main St.
...TONA BEACH

DUNN BROS.
DAYTONA
Headquarters for
FISHING TACKLE
GOLF SUPPLIES
TENNIS GOODS
HARDWARE

EAT AT
...THER'S
...NDAY
...nd Every Other Day

Men's Wear
We Outfit Men from Head to Foot
See Our Palm Beach Suits, Straw Hats and White Flannel Trousers
Foster Company
202 S. Beach St.

...CLASSY MEN'S ...ALL PATTERNS ...Offer Them at ...$25.00
...ros.' Shirts, Neatest ...erns, $1.75 Up
...s Haberdashery ...outh Beach Street

We Have Broadened Out
See Me for
Hardware, Sporting Goods, Fishing Tackle, Hunters' Supplies, Children's Toy Vehicles
As Well As
COLUMBIA BICYCLES
GENE JOHNSON
469 N. Beach St.

Do Not Bake
During the Meetings of
BILLY SUNDAY
Order Your bread, rolls, cakes and pies from the
A. B. C. BAKERY
84 S. Beach St.—Phone 164
46 Charles St.—Phone 79

Sunday Evangelistic Services May Be Made Annual Affair at Beach; Forty-Five Hit Trail

Forty-five persons professed Christianity, acceptance of Jesus Christ, and "hit the trail" with "Billy" Sunday Monday evening, after hearing one of the forceful sermons of the renowned evangelist, delivered in his eloquent and at times slangy manner. The attendance was very good during the services, the lower floor being filled to capacity, and only a few vacant seats being left in the balcony.

The Sunday party motored to Mt Dora Monday morning, where the evangelist delivered a sermon in the courthouse. Returning through DeLand, "Billy" mounted the pulpit in the chapel at Stetson university and made a talk to the students at that place.

This afternoon the famous evangelist will deliver what is termed his most famous and forceful sermon on "The Second Coming of Jesus." It is expected that the huge Auditorium will be filled to overflowing. Mr. Sunday announced that this sermon, because of the time required to deliver it, would begin early, at 2:15 if possible, and urged all to come by that time.

Finishing his sermon on the text, Revelations 5;20, "Behold I stand knocking at your door," in which he drove home to his hearers that Jesus Christ was standing at the doors of each one, knocking—"shall you heed and let him, or shall you reject him," was the theme.

Everybody Donated

Last night holds the record of being the first service at which every person present donated something when the contribution pans were passed. Homer Rodeheaver, in charge of the musical end of the Sunday campaign, in a talk before Mr. Sunday, took the pulpit, asked that every one contribute—a dollar, hundred dollars, safety pin or a button—contribute something.

In a short talk before launching into his sermon, the evangelist pointed out the snowstorm now raging in the North, and asked the audience if they were not thankful that they were here in "sunny Florida." He received a lengthy applause when he stated, "I'm thankful I'm here—the only thing I hate about being here is that I have to go back."

It was also suggested that plans be made for this famous evangelist and his party to come to this city each winter and hold a campaign. This also was met with great enthusiasm by the crowd.

This afternoon, following immediately after "Billy's" sermon, Miss Saxe, the Bible teacher, will deliver her famous address on "Christian Science and the Bible." This address has caused considerable comment throughout the country, and is adjudged among the best. "The only way you can judge Christian Science and the Bible," stated Billy Sunday, "is to judge it like making a comparison between a novel and the Bible."

Following several renditions by the mammoth choir, a solo by Homer Rodeheaver and a duet by Mr. Rodeheaver and Mr. Peterson, with Miss Kinney at the piano, all three of the Sunday party, the evangelist took to the pulpit, and after his short announcement and informal talk, launched into his sermon in his usual vigorous style.

Jesus Locked in Spare Room

"Jesus Christ, the Son of God, is knocking at the door of every one's heart. Will you open it and let Him in, or shall you reject Him?

"Jesus, like a stranger at your door, will not force his entrance into your heart, but stands knocking at the door—ready to enter at your abiding word, with forgiveness and forgetfulness of sin.

"A lot of you have accepted Jesus already, but have shut him in the spare room.

"A spare room. You know what I mean, that cold, damp, uninhabited room, generally on the northwest corner, where the frost gathers quickest on the windows—ill fitted, with no rugs and the bed without springs.

"You have accepted him, but are locking him in your spare room—to be held there until your child is at the point of death, or until the old man doubles up with the colic, when you let him out and ask for his consolation.

"Oh, people, those of you who have accepted Jesus already, don't keep him in the spare room—bring him to the family table, lock arms with him, make him a member of the family, and take him with you wherever you go, strolling on the beach, or to the movies. Make him one of you and accept his good fellowship.

"Those of you who have not accepted Jesus, I pray here tonight that you may see the Divine Light and cease the knocking at the door, open it and let Him in. You admit everything but Jesus, and when you admit Him you'll do away with lying, treason, blackguarding and backsliding and abide in His way.

For 1900 years Jesus Christ has been knocking at the doors of the churches and of individuals and He is being accepted throughout the world as never before. I see a great and beautiful horizon for the churches of today. We have the membership, money and all other essentials and are admitting everything but Jesus Christ. He is knocking at the doors of the churches today, and is being admitted.

"Back to God. Away with this twentieth century bunk, isms, cisms and theology that a man can be saved by his character. They believe that if a man holds to certain scruples, without accepting Jesus, he will be saved by living right. I admire this living right idea, but away with it, accept Jesus Christ in your heart and the word of God, or reject.

Assures Hearers There's A Hell

Many believe that there is a heaven but no Hell. As certain as there is a heaven there is a hell. There are preachers in the pulpits today who are preaching this rot—they are liars and I rejoice in telling them so.

"If a man could have been saved by his own character Jesus would not have been sent down to earth by God and crucified so that we could be saved.

"Some say that they are Christians, that they go to church, etc. Even the devil goes to church. Yes, he sits there right in the same pew and prays with you, ready to grab you at the first opportunity.

"Jesus Christ is knocking at your doors. Open them and receive Him, and through righteous living and prayer cherish the memory of the day you accepted Him and His love.

"There are many here who have never prayed, and never will until the great day comes, when it may be too late.

"When the ship Titanic went down there was a certain life raft, on which a personal friend of mine was saved. He stated that the capacity of that raft was normally 22 persons, but at least 36 were on it when the ship sank. The raft, overweighed by its human cargoe, sunk until the chests of these survivors were in the icy waters.

"For six hours they managed to hold on the slightly submerged raft, and when the good ship Carpathia was sighted, men who had never uttered a prayer since they were tots praying on their mother's knee, uttered: 'Now I lay me down to sleep,' the only line of prayer they knew. Imagine it—'Now I lay me down to sleep'—in that icy water.

"Start now, accept Christ, and learn to pray for the salvation of souls."

At times during this forceful sermon the renowned evangelist would suddenly drop from eloquence to street slang. At one instance he drew a beautiful word picture of an every day event, then at another he would resume the jargon of an urchin of the street.

"During a great and decisive battle in the Civil war," the preacher cited, "a road for miles was strewn with wounded and dying, both Union and Confederate forces. A colonel, passing this way, stopped to drag an enemy man from the middle of the murky road to the shade of a nearby tree.

"He mounted his horse after this humane act and started to depart. The soldier whom he had thus befriended summoned enough strength to rise, secure his rifle and lirel a deadly bullet into his samaritan's back.

"But this is the highest, most supreme act of manhood to the man or woman who let's Jesus Christ stand knocking at your door, shut out of your heart."

Another human interest story told by the evangelist in bearing out his theme that Christ was sent to earth by God to teach His people of His love and word, because God thought that the most appreciative way to win these to His way was through the relationship of father and son. He knew there were fathers and sons on earth who understood this relationship, and sent His only son, Jesus Christ, to earth, to be crucified, to win the hearts of mortals. Did He not love us and was ready to forgive us of sins and accept us into His kingdom, do you think He would have given His only begotten Son in this manner?" stated Billy.

Tells Touching Story

"There were once two lovers, one a very sterling man, a judge, a personal acquaintance of mine, who dearly loved a beautiful woman, cherished her beyond all means, and idolized her.

"The two parted through some lovers' quarrel, and he, having lost the one thing he held dear here on earth, volunteered among the force at that time fighting the great plague of fever in the southland.

"As a member of this body of volunteers he contracted the horrible and then deadly disease. Thank God those of the present generation are safe from this sickness.

"The young judge contracted the disease and was cared for in one of the hospitals near his old home town.

"He passed the critical stage of the disease, but lay slowly passing away.

"One day a physician, who was a close friend of the dying man, met the young lady of his love. They spoke, and the young girl asked of her lover's condition.

"'He has passed the critical stage of the sickness,' stated the physician, 'but is slowly dying.' The girl at first did not catch the significance of this statement and was puzzled. 'He is slowly dying because of his undying love of you,' explained the physician.

"The two journeyed to a florist, where the girl purchased a large bunch of flowers, and on the card attached, wrote, 'With Love. Yours, Bess.'

"The doctor returned with the flowers to the hospital. He went to the bedside of the young man, handed him the flowers. He took them, buried his face into them and drank long of their fragrance.

"'Thank's, Dr., for buying them for me,' faintly smiled the lover.

"Then he was told from whom they were, read the attached note. 'Did she really write that of her own accord, Dr.?' urged the youth. 'Yes, and you should have noticed the light in her face when she did,' he replied.

"Day by day the youth recovered, going through the stages from the sick chair to crutches, then to a cane, and then hobbling without aid in rapid succession, until finally there was a wedding in the little church around the corner. The young judge has recovered through the profession of love.

"Nineteen hundred years ago the Almighty Father, God, bundled up a bunch of roses, for-get-me-nots, violets and other fragrant flowers and cast them down on this old sin-ridden world—His son, Jesus Christ—so that us mortals could be saved through the profession of love.

"He didn't think, when Christ was crucified, to save us, that men and women would trample through His blood, but, my friends, they have done this and worse, and are doing it until today.

"But they'll have to cross my body, the church's body, and the body of Jesus Christ to sin and trample through His blood. Jesus is knocking at your doors; accept Him.

Another incident cited by the evangelist was that of two children, who were born in the same home, of the same parents, were socially of the same standing. When they grew up they were members of the same lodge. "One had accepted Jesus Christ, but the other had not. They rubbed elbows, as you are doing, with each other here on earth, but consider the end of the trail.

"In Chicago two trains stand on parallel tracks, so close that you can shake hands with the passengers on the one next to yours. For six miles they tread the same path, alongside each other, but within six miles they part. One goes to New York and the other to the Golden Gate at San Francisco, where the sun setting looks like some magnificent ball of fire, settling to rest after a hard day's run.

"The same condition is prevalent among you. Some of you are born the same, live here on earth as equals in society, rub elbows, but, my friends, consider the end of the trails—one is heaven and the other is hell."

In his sermon the evangelist stated that "all we know of God is through Jesus Christ, the supreme personality in the world. "I could preach Mohammadism without Mohammad being in existence, but you cannot preach the love of Jesus Christ without God's existence. Therefore, accept Jesus and believe in God and do His will and this old life will be worth living—there will be a goal.

He also made the startling remark that "some of you think Jesus is awfully sensational. The most sensational thing some of you could do would to be decent. Consider Mary Pickford and some of her actress friends who can kick their legs to 12 o'clock.

"Jesus is knocking at your door, but He knows that even Jesus wouldn't be welcome if He had to jimmy his way into your hearts, and is waiting for you to open the door."

In a last urgent appeal and a prayer for all present to open the doors to their hearts and let Jesus in, stating that this would cause the angels in heaven to sing, and the devil in hell to growl, the famous evangelist asked for "trail hitters." Forty-five persons answered his request and professed Christianity, having opened their doors for the entrance of Jesus Christ and salvation.

SCANDAL OVER WAR STOCKS AS SOLD TO FRENCH GOVERNMENT

(International News Service.)

PARIS, Feb. 21.—Favoritism, red tape and inefficiency are likely to cost the French government much money and trouble in the liquidation of American war stocks which France bought from the A. E. F. after the armistice, according to Deputy Charles Vavasseur, official recorder on the parliamentary commission inquiring into what has become known as "the stock scandals."

Deputy Vavasseur's principal role is to find out who is mainly responsible for the huge losses France will incur in the liquidation of these stocks and also as to how sales were effected and how the stocks were taken over and guarded. He already has many striking examples of French red tape and inefficiency to relate. He, however, finds his task extremely difficult, for he states that various government departments are "passing the buck" from one to another. Indirectly he believes the American army authorities are in part to blame—firstly, it is stated, because they continued to dispose of their stocks after having sold them to France, and secondly, because some of the goods were shipped back to America. Information which M. Vavasseur has received tends to show that 2,500 cars which should have been left in France were sent back to America. In this connection, however, he points out that the stocks were bought on April 15 and the liquidation department only took charge of them in August. When this was done incompetent persons were placed in command of the camps, he alleges. At one place a poet had charge, and he began his new duties by giving beautiful poetic names to his typists. He sold goods right and left at any price, and M. Vavasseur says he cost France many millions. The recorder estimates that France will face a large deficit on the American stock transactions.

Cabaret Basketball

(International News Service.)

CAMBRIDGE, Mass., Feb. 21—For the first time dancing is to follow a basketball game at Harvard. The presence of almost as many girls as men at the basketball games this season is responsible for the innovation.

YARNS—A larger line than usual Greeting Cards, Novelties, Scarfs, Hats, Bags, etc.
THE BLUE SHOP
128 South Beach St.

BAGGETT-WETHERBY CO.
Furniture and Undertaking
PHONES: 135 and 67
DAYTONA AND DAYTONA BEACH
Night Phone 783

B. V. Markham
Daytona Electric Co.
ELECTRICAL SUPPLIES AND FIXTURES
Phone 230

Modern Bungalows
5 rooms each, furnished, each with garages. $4500 in Daytona; $5000 in Daytona Beach.
Bingham & Thompson
174 So. Beach Phone 321

Leading Hotels of the East Coast of the Great Winter Playground of the World

WINTER RESORTS

Famous Hostelries and Resorts and How to Easily Reach Them

HOTEL CLARENDON

The Lotus Grill at the Hotel Clarendon is one of the most popular places for dinners and parties and every night some interesting people are entertained by the hospitality of the Clarendon and its beautiful grill. On Saturday evening a pleasant party was entertained at dinner by Mr. and Mrs. M. S. Kent, Mr. and Mrs. K. L. Lilley, Miss M. Davenport and T. G. Holford. The party came from Sarasota, Fla., and after the dinner enjoyed the regular Saturday evening ball.

Another dinner party of notable people consisted of Senator J. ulf Fleming, Senator Lincoln Dailey and Congressman Dowell, Senator Foster is a member of the state senate of Iowa and his home is in Guthrie Center, that state. He is spending the winter in Daytona Beach, where he has a beautiful home and where for thirty years he has been coming each season. Dr. Dailey is the state senator from this district and his home people of the Dayton Clarendon since its organization. Clarency Oliver, the sweet singer of Irish songs and has conquered thousands of audiences. He was born in Dallas in 1866. He was first discovered as a child by the late E. M. Bailey in 1880 and he says that then been with many of the best known comedians including Bailey's and his father's and Cal Stewart Thompson company. Mr. Oliver successful W. J. Scanlan as star in Irish musical drama and has appeared in vaudeville in the United States and England. He spe ds in New York City and is spending the winter in Ireland.

Mr. and Mrs. Dalton Davis of Toledo, Ohio, has arrived at the Hotel Clarendon for the balance of the season. Mr. Davis is connected with the Bank of Commerce of Toledo.

Mrs. M. Hutton and Miss M. King of Charleston have arrived at the Clarendon for a few weeks stay.

Wm. Bennett of Chicago has joined his brother Wells Bennett and family at the Hotel Clarendon where they have been guests since early in the season.

Mr. and Mrs. Charles E. Childs come to Daytona every year to this season where they were guests at the Hotel Clarendon. A few days ago they wrote to Miami but have moved back to the Clarendon that they are sure now to get home and they arrived early in the week.

Lillian E. Sawyer and Theresa J. Sawyer of New York arrived Saturday at the Clarendon where they will remain for several days.

Mr. and Mrs. E. C. Rauch and L. W. Newcomer of Detroit, Mich., are among those now arriving at the Clarendon. They will remain for the balance of the winter.

An auto party consisting of Dr. and Mrs. William Dickson, Miss Elsie M. Dickson, Miss Margaret Wainwright and Richard Miller were the week-end guests at the Clarendon. They motored to Palm Beach, where they were guests at the Hotel Clarendon while in the city and all return there on their way home. A few weeks hence.

D. H. Kohn of Chicago, Edward W. Sampson and A. H. Thomas of Cincinnati, are a party of friends who are spending some time at the Hotel Clarendon.

Carl and Mrs. F. W. Gallrath, who have been spending several days at the Hotel Clarendon, went on St. Augustine on Saturday to see President Harding. They returned Sunday to the Clarendon and on Monday departed for their home in Cincinnati, Ohio. Carl and Mrs. Gallrath are considered Seabreeze as one of the most delightful places and expressed their appreciation in some manner.

J. A. Dalton and F. C. Rice of Cincinnati, O., are enjoying their first visit to Seabreeze and are guests at the Clarendon hotel for a few days. The proprietors are so pleased with the climate of Seabreeze and with the hotel and its surroundings that they are already making arrangements for rooms next year.

Lyons, H. N. Wolf, J. A. Kane, C. J. Chauncey, K. T. Keenan and L. Lamberg of California, Ford were week end guests at the Hotel Clarendon and enjoyed the Saturday evening ball.

Mrs. F. W. Wise and Miss D. Peters of New York arrived at the Hotel Clarendon on Saturday. Miss Peters will remain for a few days when she will return home, but Mrs. Wise will remain for the rest of the winter.

Mr. and Mrs. A. B. Thatcher, Miss Jessie G. Bryan, and Mrs. J. C. Young of South Bend, Ind., are at the Hotel Clarendon where they will spend some time.

Mrs. L. F. Perry of Annapolis, Md., Mrs. Sidney and Miss J. Drake of New York City were week end guests at the Hotel Clarendon.

Mr. and Mrs. H. M. Wade and daughter of Charlotte, N. C., are at the Clarendon to spend several days.

Horace W. Fort of Cedar Rapids and R. L. Roch of New York, who are cadets at the Kentucky Military Institute at Lex Gaills, Fla., are enjoying a few days vacation over the 22d and are spending the time at the Hotel Clarendon.

Mr. and Mrs. John L. Rose and Mr. and Mrs. A. S. Hubbard of Jacksonville were guests at the Hotel Clarendon over the week end. They are en route to Dedaler and will return the latter part of the week when they will again be guests at the Clarendon.

Mr. and Mrs. F. K. Peabody and family who have been spending some time at the Breakers at Palm Beach arrived at the Clarendon Monday and will remain for the rest of the winter.

Mr. and Mrs. C. W. Jones of Rosedale, Miss., are spending a few days at the Clarendon.

Mr. and Mrs. C. M. Smith and daughter Miss Dorothy are back to the Hotel Clarendon after having spent a few days in Miami and Palm Beach. They are glad to return to the celebrating climate of Seabreeze.

Mrs. J. H. Durgin, Mr. and Mrs. C. C. Durgin and Miss H. J. Durgin of Haverhill, Mass., arrive at the Hotel Clarendon on Sunday and will remain for the balance of the season.

HOTEL DESPLAND

On Saturday afternoon the annual parting social at the Despland, and invitations for the affair had been extended to many friends and it was a large and enthusiastic crowd that watched the contest from beginning to end. There are many good players among those who are this winter at the Despland, and this match had for some time been anticipated with much pleasure by the lovers of the sport. The highest honors were won by Mrs. Mary Campbell of Pittsburgh, Pa., and C. G. Barrows of Philadelphia, Pa., proving once again that Pennsylvania is able to hold her own in most any kind of a contest.

Among the recent guests at the Despland are the following:

Miss L. C. Merrill of Cleveland, Ohio.

Mrs. Harrison W. Clark, Mrs. J. M. Maiden, Mrs. Morris Maiden, Mr. and Mrs. W. J. Hildebrandt of Jacksonville.

N. S. Sickles, W. M. Sickles of Philadelphia.

Mrs. Gilbert Rosenthal, Mrs. Robert Shrimpton of Chicago.

Mr. and Mrs. Louis Haber, Mr. and Mrs. Charles F. Rotz, L. B. Stanton of New York City.

H. J. Cunningham, J. S. McFeaters, George, W. Devlin, W. D. Brunner, H. Hoch of Pittsburgh.

Mr. and Mrs. Scott Hoyt, Pomeroy, Ohio.

John S. Tobb of Detroit, Mich.

William Fletcher of Bowling Green, Ky.

Dr. and Mrs. C. R. Gould, Mr. and Mrs. W. E. Jordan, Mrs. W. T. Jordan, Mrs. M. Woods and children of Bangor, Me.

HOTEL ORMOND

Arrivals at the Hotel Ormond include:

Mr. and Mrs. J. F. Llewellyn, Chicago.

Mr. and Mrs. C. M. Grenier, Buffalo.

Mr. and Mrs. Harry Noble, Buffalo.

Mr. and Mrs. C. F. Grenier, Spring field, Ohio.

Mr. and Mrs. John Stephens, Jacksonville, Fla.

J. L. Woods, Nashville, Tenn.

A. K. Brown, Corning, N. Y.

PRINCESS ISSENA

Mr. and Mrs. Arthur W. Plumb of the Princess Issena entertained Mr. and Mrs. John Uebelhoer at dinner on Sunday.

Among the Sunday dinner guests at the Princess Issena were the following:

J. H. Davies of Dayton, Ohio.

James Frost Gould of Richmond Hill, N. Y.

R. J. Burrows of Bucksten, Mich.

Mr. and Mrs. E. H. Brickman, Miss Hilda Brickman and Miss Emily M. Doctorp of Seabreeze.

Miss D. Jordan of Alfred, Me.

Miss Faith E. Brown and Walter Brown of Orlando, Fla.

Mr. and Mrs. F. W. McFee of Cincinnati, Ohio.

TO PROTECT WORKERS FROM FAKE PROMOTERS

(International News Service)

CHICAGO, Feb. 22—Chicago workers will be protected from fake stock promoters hereafter, according to the plans of the Better Business Bureau. A bureau, unknown to the promoters, will investigate all unknown stocks offered for sale to workingmen.

SPARRING PARTNER OF SULLIVAN DEAD

(International News Service)

THERMOPOLIS, Wyo., Feb. 22—John Burke, known throughout ring circles thirty years ago as "Jack the Dude," is dead here at the age of sixty four years. Burke was a sparring partner of John L. Sullivan in the latter's early ring careers.

Lotus Grill
Open From 10:00 A. M. to 12 P. M.
A la Carte Service.

AT THE
HOTEL CLARENDON

HOTEL ORMOND
Ormond-on-the-Halifax
A la Carte Grill open for Afternoon Tea, Evenings Dinners, Etc.
Dancing from 10:00 to 12:00.
RESERVATIONS MADE
L. R. JOHNSTON, MANAGER

Ask Mr. Foster
128 South Beach St.
Reliable Information, Free, Courteous
TRAVEL HOTELS RESERVATIONS
Tickets and Reservations for all Water Trips.
40 OFFICES A NATIONAL ORGANIZATION

HOTEL JACKSON
Jacksonville
EUROPEAN PLAN
Steam-heated Throughout. Elegantly furnished. Moderate rates. 100 rooms, 50 baths
Main St., Corner Adams
Grill's Restaurant Connected with Lobby
GEO. L. WHIPPLE, Mgr. Asa Mc. Foster

THE RIDGEWOOD
DAYTONA, FLORIDA E. P. WOODS, Jr.
Cuisine in every detail. Nearly every room equipped with bath
Telephone in every room. Heated in every way

EVERGLADES LINES
Across Everglades, Lake Okeechobee, Caloosahatchee River
Lv. Miami — Lv. West Palm Beach — Lv. Moore Haven — Lv. Fort Myers — Lv. Tampa — Lv. Port Tampa
Lv. Miami — Lv. Moore Haven — Lv. Fort Myers — Lv. Tampa — Lv. West Palm Beach
Lv. Fort Myers — Lv. Moore Haven — Lv. Miami
Lv. Tampa — Lv. Fort Myers — Lv. Moore Haven — Lv. Miami
Lv. Port Tampa — Lv. Tampa — Lv. Fort Myers — Lv. Moore Haven — Lv. Miami
Lv. West Palm Beach — Lv. Miami

HOTEL DESPLAND
L. M. WHITE, Manager
NOW OPEN
A. H. BUTTERFIELD, Asst. Mgr.
DAYTONA, FLORIDA
Cuisine and Service Excellent. Broad Piazzas on All Sides. Sea Breezes
Steam Heat. Elevator. Every Modern Convenience
Send for Booklet. Cuisine Only

ARB'S Importers
18 So. Beach Street
Cor. Myrtle Ave.
Daytona, Fla.
CORRECT STYLES
IN
SPORT APPAREL
MORNING FROCKS
EVENING GOWNS
and
IMPORTED MILLINERY
New York Buffalo Saratoga

ALLANWOOD INN
Special Rates by Week
ALLANWOOD

All Tourists are invited to visit NORDMAN'S POINT GROVE
On New Smyrna Road
Shipping Gift Boxes is Our Specialty

THE PRINCE GEORGE
DAYTONA'S LEADING HOTEL
NOW OPEN
Every Room Electricity Lighted, Steam Heated and Equipped with Hot and Cold Running Water. Elevator Service
HILYARD & HOLROYD, Proprietors

THE HAMILTON
The House of Hospitality
NEW AND FIRST CLASS
OPEN THE YEAR ROUND
Mrs. I. M. Mabbette, Prop.

PRINCESS ISSENA
HENRY M. HAYNES, Proprietor SEABREEZE, FLORIDA
NOW OPEN
Strictly Modern, First-Class Hotel. Rates on Application
Auto Bus Meets All Trains
ASK THE PEOPLE THAT STOP HERE

Chop Suey
and
CHINESE DISHES
at
Cattaneo's
7:30 P. M. to 1:30 A. M.

THE DALTON
(Formerly The Belmont)
Under Personal Management
NORTH RIDGEWOOD AVENUE
Excellent Cuisine Service Modern
BOB DALTON, Proprietor

When in Seafood Call on
"Billy"
AT THE SEMINOLE GRILL
He Knows How.
Phone 207.

F. B. Nordman, Jr.
"No. Nine Grove"
Growers of Quality Fruits
CITRUS FRUITS
Home of Rare Orchids, Pineapples, Mammalaids and Kumquats From Original Seedlings
Phone 1-F-2

MIAMI—HAVANA
Direct Steamship Service
NEW SHORT EXPRESS ROUTE OVERNIGHT RUN
Palatial Steamer "CITY OF MIAMI"
SAILINGS:
Lv. Miami — Monday — Wednesday — Friday — 3:00 P. M.
Ar. Havana — Tuesday — Thursday — Saturday — 8:00 A. M.
Lv. Havana — Tuesday — Thursday — Saturday — 3:30 P. M.
Ar. Miami — Wednesday — Friday — Sunday — 8:00 A. M.
FARES—INCLUDING BERTH
One way $25.00, war tax $1.00. Round trip $46.00, war tax $2.00
Parlor $10.00 extra. Dining Service a la Carte
IMPORTANT
Passengers can procure passports at the company's city ticket office, Hotel Halcyon Building, Miami.
HOTELS
Passengers may travel on passport application, and blanks for same can be procured at company's city ticket office, Hotel Halcyon Building, Miami.
Reservations can be made at any "Ask Mr. Foster Office" or HAVANA-AMERICAN STEAMSHIP CORPORATION
Hotel Halcyon Building. Phone 142

BRETTON INN
Overlooking the Ocean
ORMOND BEACH, FLA.
NOW OPEN
JAS. P. VINING, Proprietor

Hotel Windsor
Facing Beautiful Hemming Park, adjacent to theatres, shopping district. Big airy bedrooms, furnished in mahogany. Unique dining rooms, famous for superior eating foods. Jacksonville's largest hotel and one of Florida's finest hotels.
Robt. S. Hayes, Proprietor
J. E. Kavanaugh, Manager
Jacksonville

HOTEL NEPTUNE
Ocean Ave. Seabreeze, Florida
All large outside rooms with or without private baths. Overlooking the ocean. Excellent Cuisine. Reasonable rates. Phone 21.

GO NORTH BY SEA
Merchants & Miners Transp. Co.
Authorized Agents Wanted
For Rates, Sailings and Reserva tions call on or address Thos. Barker, G. P. A., Ag., 109 So. Ridgewood Ave., Daytona.

THE ORIGINAL FRENCH DRY CLEANERS AND DYERS
Marie Blanc
Phone 732
21 Magnolia

WILBUR-BY-THE-SEA
MOST BEAUTIFUL BUNGALOW TOWN IN THE SUNNY SOUTH
Six Miles South of Daytona.
Not a Prospect, but a Reality.
Only 800 feet from Ocean to River, the heart of the Fishing Grounds. Boating, Fishing.
Right in Bathing.
DAYTONA OFFICE:
278 SOUTH BEACH STREET
OVER GRUBER-NORRIS HARDWARE STORE
9-11 A. M. 2-4 P. M.
Arrangements may be made for a trip to Wilbur-by-the-Sea by calling at our Daytona Office.

THE CHULUOTA INN
CHULUOTA, FLORIDA
An easy half day's run via DeLand, Sanford and Orlando by automobile, a trip of much scenic interest and beauty. Nestled among clear fresh water lakes in a rolling piney woods country which is served by the Chickohobee division of the Florida East Coast Railway. Long distance telephone and telegraphic communication. Clock golf, bowling green, croquet and good fishing appeal to young and old alike and to those desiring good food, plenty of oranges, fresh vegetables and a real restful Winter. Especial attention and rates to automobile parties. Garage accommodation. For reservations apply by wire, phone or letter to Mrs. Chas. D. Brumley, Chuluota Inn, Chuluota, Florida.

Florida East Coast Ry.
FLAGLER SYSTEM
Condensed Schedule
For further information see the Ticket Agent
DEPARTURES FROM DAYTONA
Through, Local and Pullman Tickets, Excursion Tour Tickets and Information
CITY TICKET OFFICE
No. 6 Magnolia Ave.

Leading Hotels of the East Coast of the Great Winter Playground of the World

Visitors Going to the East Coast of Florida May Be Assured of Good Service and Reasonable Charges at the Hotels Listed in These Columns

WINTER RESORTS

Famous Hostelries and Reso and How to Easily Reach Th

Some of the Most Important Railway and Steamship Li You and Make More Pleasant Your Visit to the

HOTEL CLARENDON

The Lotus Grill at the Hotel Clarendon is one of the most popular places for dinners and parties and every week many people enjoy the hospitality of the Clarendon and its beautiful grill. On Saturday evening a pleasant dinner party consisted of Mr. and Mrs. M. B. Kent, Mr. and Mrs. E. L. Lilley, Miss M. Davenport and T. G. Hilliard. The party came from Astabula, Fla., and after the dinner enjoyed the regular Saturday evening ball.

Another dinner party of notable people consisted of Senator J. W. Foster, Senator Lincoln Hulley and Chauncey Olcott. Senator Foster is a member of the state senate of Iowa and his home is in Guthrie Center, that state. He is spending the winter in Daytona Beach where he has a beautiful home and where for thirty years he has been coming each season. Dr. Hulley is the state senator from this district and has been president of the Stetson University since its organization. Chauncey Olcott is the sweet singer of Irish songs and has delighted thousands of audiences. He was born in Buffalo in 1860. He was first discovered as a singer by the late R. M. Holley in 1880 and has since that time been with many of the best known companies including Hoyley's and Haverley's and the Denman Thompson company. Mr. Olcott succeeded W. J. Scanlan as star in Irish musical drama and has appeared in various roles in the United States and England. He now lives in New York City and is spending the winter in DeLand.

Mr. and Mrs. Dalton Davis of Toronto, Can., has arrived at the Hotel Clarendon for the balance of the season. Mr. Davis is connected with the Bank of Commerce in Toronto.

Mrs. M. Hutton and Miss M. King of Cincinnati have arrived at the Clarendon for a few weeks stay.

Neal Bassett of Chicago has joined his brother Wells Bassett and family at the Hotel Clarendon where they have been guests since early in the season.

Mr. and Mrs. Charles E. Childs came to Seabreeze early in the season where they were guests at the Hotel Clarendon. A few days ago they went to Miami but have wired back to the Clarendon that they are anxious to get home and they arrived early in the week.

Lillian E. Sawyer and Theresa J. Sawyer of New York arrived Saturday at the Clarendon where they will remain for several days.

Mr. and Mrs. E. C. Rauch and L. W. Newcomer of Monroe, Mich., are among the new arrivals at the Hotel Clarendon. They will remain for the balance of the winter.

An auto party consisting of Dr. and Mrs. William Beckers, Miss Elsa M. Beckers, Miss Margaret Warnecker and Richard Muller were in Seabreeze early in the week on their way to Palm Beach. They were guests at the Hotel Clarendon while in the city and will return there on their way home a few weeks later.

D. B. Redna of Chicago, Edward W. Champion and A. H. Thomas of Columbus are a party of friends who are spending some time at the Hotel Clarendon.

Col. and Mrs. F. W. Galbraith, who have been spending some days at the Hotel Clarendon, went to St. Augustine on Saturday to see President-elect Harding. They returned Sunday to the Clarendon and on Monday departed for their home in Cincinnati. Both Col. and Mrs. Galbraith pronounced Seabreeze as one of the most delightful places and expressed their determination to come again.

J. S. Hulse and F. C. Rice of Columbus, O., are enjoying their first visit to Seabreeze and are guests at the Clarendon hotel for a few days. The gentlemen are so pleased with the climate of Seabreeze and with the hotel and its surroundings that they are already making arrangements to come again next year.

Lieuts. H. N. Scott, J. A. Kase, C. C. Chauncey, K. T. Krovan and I. Sanberry of Carlstrom Field were week end guests at the Hotel Clarendon and enjoyed the Saturday evening ball.

Mrs. F. W. Wise and Miss D. Peterson of New York arrived at the Hotel Clarendon on Saturday. Miss Peterson will remain for a few days when she will return home, but Mrs. Wise will remain for the rest of the winter.

Mr. and Mrs. A. B. Thieleus, Miss Jennie L. Bryan, and Mrs. I. C. Young of South Bend, Ind., are at the Hotel Clarendon where they will spend some time.

Mrs. L. F. Perry of Annapolis, Mrs. Harry Hoffman and Miss J. Drake of New York City were week end guests at the Hotel Clarendon.

Mr. and Mrs. H. M. Wade and daughter of Charlotte, N. C., are at the Clarendon to spend several days.

Horace W. Port of Cedar Rapids and R. L. Rush of Waco, Tex., who are students at the Kentucky Military Institute at Eau Gallie, Fla., are enjoying a few days vacation over the 22d and are spending the time at the Hotel Clarendon.

Mr. and Mrs. John L. Rowe and Mr. and Mrs. A. S. Hubbard of Jacksonville were guests at the Hotel Clarendon over the week end. They are enroute to Bellaire and will return the latter part of the week when they will again be guests at the Clarendon.

Mr. and Mrs. F. E. Peabody and family who have been spending some time at the Breakers at Palm Beach arrived at the Clarendon Sunday and will remain for the rest of the winter.

Mr. and Mrs. C. W. Jones of Stoughton, Mass., are spending several days at the Clarendon.

Mr. and Mrs. C. M. Smith and daughter, Miss Dorothy are back to the Hotel Clarendon after having spent a few days in Miami and Palm Beach. They are glad to return to the exhilerating climate of Seabreeze.

Mrs. J. H. Durgin, Mr. and Mrs. C. E. Durgin and Miss H. J. Durgin of Haverhill, Mass., arrived at the Hotel Clarendon on Sunday and will remain for the balance of the season.

HOTEL DESPLAND

On Saturday occurred the annual putting match at the Despland, and invitations for the affair had been extended to many friends and it was a large and enthusiastic crowd that watched the contest from beginning to end. There are many good players among those who are this winter at the Despland, and this match had for some time been anticipated with much pleasure by the lovers of the sport. The highest honors were won by Mrs. Mary Campbell of Pittsburgh, Pa., and G. G. Burrows of Philadelphia, Pa., proving once again that Pennsylvania is able to hold her own in most any kind of a contest.

Among the recent guests at the Despland are the following:

Miss L. C. Merrill of Cleveland, Ohio.

Mrs. Harrison W. Clark, Mrs. J. M. Madden, Mrs. Morris Madden, Mr. and Mrs. W. J. Hillebrandt of Jacksonville.

S. S. Sickles, W. M. Sickles of Philadelphia.

Mrs. Robert Rosenthal, Mrs. Robert Rheinstron of Chicago.

Mr. and Mrs. Louis Haler, Mr. and Mrs. Charles F. Roth, L. R. Stanton of New York City.

R. J. Cunningham, J. S. McFeatteu, George W. Deeds, W. D. Reamer, B. H. Boyd of Pittsburgh.

Mr. and Mrs. Scott Brent, Ponca City, Okla.

John S. Tabb of Detroit, Mich.

William Fletcher of Bowling Green, Ky.

Dr. and Mrs. C. E. Gould, Mr. and Mrs. W. R. Jordan, Mrs. W. T. Jordan, Mrs. M. Woods and children of Bangor, Me.

HOTEL ORMOND

Arrivals at the Hotel Ormond include:

Mr. and Mrs. J. F. Llewellyn, Chicago.

Mr. and Mrs. C. M. Grenier, Buffalo.

Mr. and Mrs. Harry Noble, Buffalo.

Mr. and Mrs. C. F. Grenier, Springfield, Ohio.

Mr. and Mrs. John Stephens, Jacksonville, Fla.

J. L. Woods, Nashville, Tenn.

A. K. Brown, Corning, N. Y.

PRINCESS ISSENA

Mr. and Mrs. Arthur W. Plumb of the Princess Issena entertained Mr. and Mrs. John Uebelhoer at dinner on Sunday.

Among the Sunday dinner guests at the Princess Issena were the following:

J. H. Davies of Dayton, Ohio.

Emily Pratt Gould of Richmond Hill, N. Y.

R. J. Barrows of Buchanan, Mich.

Mr. and Mrs. E. H. Brinkman, Miss Hilda Brinkman and Miss Emily M. Dieterle of Seabreeze.

Miss D. Jordan of Alfred, Me.

Miss Cady E. Swers and Walter Swers of Orlando, Fla.

Mr. and Mrs. F. W. Muhlka of Cincinnati, Ohio.

TO PROTECT WORKERS FROM FAKE PROMOTERS

(International News Service.)

CHICAGO, Feb. 22—Chicago workers will be protected from fake stock promoters hereafter, according to the plans of the Better Business Bureau. A keyman, unknown to the employes, will investigate all unknown stocks offered for sale to workingmen.

SPARRING PARTNER OF SULLIVAN DEAD

(International News Service.)

THERMOPOLIS, Wyo., Feb. 22 — John Burke, known throughout ring circles thirty years ago as "Jack the Dure," is dead here at the age of sixty-four years. Burke was a sparring partner of John L. Sullivan in the latter's early ring careers.

Lotus Grill
Open From 10:00 A. M. to 12 P. M.
A la Carte Service.

AT THE
HOTEL CLARENDON

HOTEL ORMOND
Ormond-on-the-Halifax
A la Carte Grill open for Afternoon Tea, Evenings Dinners, Etc.
Dancing from 10:00 to 12:00.
RESERVATIONS MADE
L. R. JOHNSTON, MANAGER

Ask Mr. Fos
128 South Beach St.
Reliable Information, Free, Conc
TRAVEL HOTELS RES
Tickets and Reservations for all
Water Trips.
40 OFFICES A NATIONAL

HOTEL JACKSON
Jacksonville
EUROPEAN PLAN Main St., Corner Adams
Steam-heated Throughout. Child's Restaurant Connected with Lobby
Elegantly furnished. Moderate rates. 100 rooms, 50 baths
GEO. L. WHIPPLE, Mgr. Ask Mr. Foster

THE RIDGEWOOD
DAYTONA, FLORIDA. E. P. WOODBURY
Complete in every detail. Nearly every room connected with
Telephone in every room. Modern in every way

EVERGLADES LINES
Across Everglades, Lake Okeechobee, Caloosahatchee River

8:15 a. m.—tu-thu-sat. Lv.	W. PALM BEACH	Ar.	6:00 p. m.
6:00 p. m. Ar.	MOORE HAVEN	Lv.—mon-wed-fri.	8:00 a. m.
6:00 p. m. Ar.	FT. MYERS	Lv.	8:00 a. m.
1:18 p. m. Ar.	TAMPA	Lv.	5:15 p. m.

McCOY BROS.

HOTEL DESPLAND
L. M. WAITE, Manager J. H. BUTTERFIELD, Asst. M
NOW OPEN DAYTONA, FLORI
Cuisine and Service Excellent; Broad Piazzas on All Sides; Room
Steam Heat; Elevator; Every Modern Convenience
Send for Booklet. Concerts Daily

ALLANWOOD INN
Special Rates by Week
ALLANDALE

All Tourists are Invited to Visit
NORDMAN'S POINT GROVE
On New Smyrna Road
Shipping Gift Boxes is Our Specialty

THE PRINCE GEORGE
DAYTONA'S LEADING HOTEL
NOW OPEN
Every Room Electrically Lighted, Steam Heated and Equipped with
and Cold Running Water. Elevator Service
HILYARD & HOLROYD, Proprietors

THE HAMILTON
The House of Hospitality
NEW AND FIRST CLASS
OPEN THE YEAR ROUND
Mrs. I. M. Mabbette, Prop.

PRINCESS ISSENA
HENRY W. HAYNES, Proprietor SEABREEZE, FLORI
NOW OPEN
Strictly Modern, First-Class Hotel. Rates on Application
Auto Bus Meets All Trains
ASK THE PEOPLE THAT STOP HERE

Chop Suey
and
CHINESE DISHES
at
Cattaneo's
2:30 P. M. to 1:30 A. M.

THE DALTON
(Formerly The Bennett)
Under Ownership Management
NORTH RIDGEWOOD AVENUE
Excellent Cuisine Strictly Mod
BOB DALTON, Proprietor

MIAMI—HAVANA
Direct Steamship Service
NEW SHORT EXPRESS ROUTE. OVERNIGHT RUN
Palatial Steamer "CITY OF MIAMI"
SAILINGS:

Lv Miami	— Monday	— Wednesday	— Friday	—	3:00 P. M.
Ar Havana	— Tuesday	— Thursday	— Saturday	—	8:00 A. M.
Lv Havana	— Tuesday	— Thursday	— Saturday	—	3.30 P. M.
Ar Miami	— Wednesday	— Friday	— Sunday	—	8:00 A. M.

FARES—INCLUDING BERTH
One way $25.00; war tax $1.00. Round trip $40.00; war tax $3.00
Parlor $10.00 extra. Dining Service a la carte
IMPORTANT
Passengers can procure passports at the company's city ticket office, Hotel Halcyon Building, Miami.
HOTELS
Passengers may travel on passport application, and blanks for same can be procured at company's city ticket office, Hotel Halcyon Building, Miami.
Reservations can be made at any "Ask Mr. Foster Office" or
HAVANA-AMERICAN STEAMSHIP CORPORATION
Hotel Halcyo Bnuilding. Phone 1742

BRETTON INN
Overlooking the Ocean
ORMOND BEACH, FLA.
NOW OPEN
JAS. P. VINING, Proprietor

Hotel Windsor
Facing beautiful Hemming Park, convenient to theatres and shopping centers. Big airy bedrooms, bathed in sunshine. Unique dining rooms, famous for appetizing foods. Jacksonville's largest hotel and one of Florida's finest hotels.
Robt. R. Meyer, Proprietor
J. E. Kavanaugh, Manager

Jacksonville

ARB'S Importers
58 So. Beach Street
Cor. Myrtle Ave.
Daytona, Fla.
CORRECT STYLES
in
SPORT APPAREL
MORNING FROCKS
EVENING GOWNS
and
IMPORTED MILLINERY
New York Buffalo Saratoga

When in Sanford Call on
"Billy"
AT THE SEMINOLE GRILL
He Knows How.
Phone 307.

F. B. Nordman, Jr.
"No. Nine Grove"
Grower and Shipper of Fancy
CITRUS FRUITS
Maker of Pure Jellies, Preserves, Marmalades and Crystallized Fruits
Ormond Beach, Fla.

PALM BEACH HOTEL
Royal Poinciana R. R. Station, over by the sea. Modern, holds 400. Adjoins the largest hotel. Less formal with more modern rates. Handy to golf, bathing beach, and outdoor concerts. Stop in the resort proper. Costs no more. Our enlarged capacity allows us to assure you of nice rooms for the big time here February 20 to 22, and St. Patrick's Day Ball. Engage now. Also central to all attractions for the great Sun Dance Festival, March 7, 8, 9, 10. Open into April.

HOTEL NEPTUNE
Ocean Ave. Seabreeze, Florida.
All large outside rooms with or without private baths. Overlooking the ocean. Excellent Cuisine. Reasonalbe rates. Phone 21.

THE ORIGINAL FRENCH DRY CLEANERS AND DYERS
Maison Blanc
Phone 722
21 Magnolia

GO NORTH BY SEA
—via—
Merchants & Miners Transp. Co.
Automobiles Carried.
For Rates, Sailings and Reservations call on or address Thos. Barber, N. E. P. Agt., 109 So. Ridgewood Ave., Daytona.

THE CHULUOTA INN
CHULUOTA, FLORIDA
An easy half day's run via DeLand, Sanford and Oviedo by automobile, a trip of much scenic interest and beauty. Nestled among clear fresh water lakes in a rolling piney woods country which is served by the Okeechobee division of the Florida East Coast Railway. Long distance telephone and telegraphic communication. Clock golf, bowling green, croquet and good fishing appeal to young and old alike and to those desiring good food, plenty of oranges, fresh vegetables and a real restful Winter. Especial attention and rates to automobile parties. Garage accommodation. For reservations apply by wire, phone or letter to Mrs. Chas. D. Brumley, Chuluota Inn, Chuluota, Florida.

WILBUR-BY-THE-SEA
MOST BEAUTIFUL BUNGALOW TOWN IN THE SUNNY SOUTH
Six Miles South of Daytona.
Not a Prospect, but a Reality.
Only 800 feet from Ocean to River. Right in the heart of the Fishing Grounds. Bathing, Boating, Fishing.
DAYTONA OFFICE:
278 SOUTH BEACH STREET
OVER GRUBER-MORRIS HARDWARE STORE
9-11 A. M. 2-4 P. M.
Arrangements may be made for a trip to Wilbur-by-the-Sea by calling at our Daytona Office.

Florida East Coast R
FLAGLER SYSTEM
Condensed Schedules
For further information see the Ticket Agent
Southound Leave
DEPARTURES FROM DAYTONA
1:00 P. M.—TRAINS 33 AND 34—PALM BEACH LIMITED—Daily. All— Pullman Parlor Cars. Sleeper Boston and Miami, Dining Car.
1:44 P. M.—TRAINS 29 AND 30—MIAMI LOCAL—Daily. Make all stops.— (Coaches and Buffet Parlor Car.) The daylight locals between Jacksonville and Miami.
7:33 P. M.—TRAINS 85 AND 86—HAVANA SPECIAL—Daily. Stops— only at important stations. (Coaches and Sleepers). The Havana Special, between New York and Key West, handles the passenger traffic between the United States and Cuba. Connection made at Key West direct with the P. & O. Ships to and from Havana. Dining Car.
9:40 P.M.—TRAINS 35 AND 36—LOCAL EXPRESS—Daily. Local with— Buffet Sleepers and Coaches.
1:26 A. M.—TRAINS 87 AND 88—FLORIDA SPECIAL—Daily. Through— Pullman train New York and Miami via A. C. L. north of Jacksonville. Dining Car.
1:47 A. M.—TRAINS 37 AND 38—SEABOARD FLORIDA LIMITED— Daily. Through train New York and Miami via S. A. L. north of Jacksonville. Dining Car.
Through, Local and Pullman Tickets, Complete Time Tables and Information
CITY TICKET OFFICE
No. 6 Magnolia Ave. Phone

Reward Offered for Assailant Is Now Raised

A reward of $100.00 is offered for the arrest and conviction of the party who assaulted Mrs. E. Chatelain with an iron bar Saturday night on Orange avenue, at a point west of Magnolia avenue. The sum of Mrs. Chatelain's $20.00 yesterday and this morning the Thoss-Sumner Furniture company increased it to $50.00, Mrs. Chatelain being employed by them. It is thought that other parties will add to this amount and increase it to $100.00. Mrs. Chatelain is with her sister at New Smyrna and is improving nicely. As yet no clue has been found of her pocketbook which was taken. The $50.00 reward is offered by the Thoss-Sumner Furniture company.

Five Ortona lots on Hartford Ave. sold to S. A. Mendell, of Georgia. 106-2-22-1t

MAKING DELIGHTFUL TOUR OF MORE SOUTHERN CITIES

G. L. Robinson and wife, who are spending a few weeks with his mother, Mrs. W. H. Cummins and family on South Ridgewood avenue in company with Mrs. W. H. Hebard, Mrs. Ruth Hamilton and son Charles, and Miss Underwood will spend the week touring the southern part of the state. They expect to visit Palm Beach, Tampa and St. Petersburg, on their return Mr. and Mrs. Robinson will leave for their home in Sterling, Ill., where he is advertising manager for the Sterling Gazette.

Aid Starving Children

(International News Service.)

TUCUMCARI, N. Mex., Feb. 21—The Old Production of Women's clubs will attempt to raise a fund of $1,000 here to save the other hundred starving children of the New East. The local chapter have taken care of one hundred children and the Y.M.C.A. has cared for ten.

... enemy of the country weep with sympathy. Long after the closing of the armistice the hungry barricades kept up and even now people need have a card to get meat and they can obtain a piece only about as large as a person's hand for a whole week's supply. Milk is rationed out and no child over six, and no person under seventy can obtain it and many elder ly people are suffering for this severe city.

"It is the story of every American soldier with whom I have talked, that if they were in Germany after the war they have well treated by the German people."

Madam Bolton said that she feared that this would not be the last great war. She believes that Japan is the great menace of the future and she says that when the time comes, she believes that England will be found on the side of Japan. Her uncle Arthur will find herself in the same position Germany was surrounded by enemies. With the British practically on the south and Mexico on the other, she believes Japan and England, should they combine, every opportunity of attack upon this country.

Madam Von Bolow is not an enthusiastic prohibitionist, but she says that she thinks it a great blessing that the sale of liquor is a thing of the past, and that while she has never cared to taste herself, she believes it is right that women should have that prerogative.

DAYTONA BUILDERS SUPPLY CO.

"Everything to Build Anything"

OFFICE AND WAREHOUSE: CONCRETE BRIDGE

Phone 246

Affairs of the Moment in the Triple Cities

Clearwater Bull Tonight.

George Washington's birthday marks the height of the winter season at all Florida resorts, and to end the festive event, gala affairs are held at all the large hotels. The Triple Cities will be no exception, the Clearwater Bull club promises to be one of the most elaborate events of the winter. Many Triple Cities residents will join with the hotel guests at the dance and dinner at the large dining room tonight.

Military Ball at Armory.

The battalion of the National Guard are planning one of the most enjoyable affairs of the present winter season, when they give their George Washington's Birthday Military Ball this evening at the Armory on North Beach street. A 17 piece band, ably assisted by a large orchestra, will furnish the music for the dancers.

Tableaux will take with itself tonight, when several hundred guests of the National Guard are expected to participate in the affair.

Mary Home Parties.

George Washington's Birthday will be the occasion for many parties this afternoon and evening at homes throughout the Triple Cities.

Fraternal Night Friday.

Plans are progressing for the Fraternal Night, at the Armory when the Loyal Order of Moose will entertain the Imperial Secretary of Moose-hood of an office to which all lodge members of the Triple Cities are expected to attend.

Hotels Chosen for Saturday

Mrs. J. T. Nelson and Mrs. Dempsey will be hosts at the regular monthly afternoon card party at the Fallstow club Saturday, when guests, members and friends will play, a large number of tables having already been reserved for the occasion.

"Don't forget the, "SICKLES LINE" Monday, Tuesday and Wednesday. Special sale of DIAMONDS, WATCHES. 2-15-6

STUDENT SUFFERING FROM STRANGE MALADY

(International News Service.)

NORTON, Mass., Feb. 17—Physicians are puzzled over a strange illness, resembling the sleeping sickness, which has held Miss Margaret Tuttle, eighteen years old, daughter of Mr. and Mrs. Wilfred Tuttle, a student in Wheaton college, in its grip for three weeks.

The girl has been in a comatose condition, yet there are periods when she apparently wakes up only to lapse again into unconsciousness. A consultation of physicians failed to diagnose the case, and a report has been made to the state department of health.

Dr. A. M. Pound, the attending physician, said that the girl was suffering from eye strains brought on from overstudy for the mid-year examinations.

Personal

Miss Elizabeth DeFoore of Marion, N. Ill., is visiting at her uncle's, E. W. Rogers at the school home on Volusia Avenue for a few weeks.

The Sunset Star card parties will be given at the Masonic Hall for the benefit of the Masonic Home, Friday 2:30 p. m. and 7:30 p. m. 227-2-22-2t

Serves Tea Home, the place unique. 106-2-22-1t

Billy Sunday will speak at the Auditorium of the Daytona Normal and Industrial Institute at 10 a. m. Wednesday. The general public being invited.

New cottage at Ortona located on Brookline, Apt. sold to Mr. E. Wade of Mass. Sale included an extra lot. 106-2-22-1t

T. H. McQueen, traveling passenger agent for the Nashville, Chattanooga and St. Louis railroad is expected to arrive here this evening from his headquarters in Knoxville, Tenn., to remain here throughout the season, having charge of travel over the Dixie Flyer.

"Don't forget the "SICKLES LINE" Monday, Tuesday and Wednesday. Special sale of DIAMONDS, WATCHES. 2-15-6

Dr. G. A. Kluck, who spent the week end with his family here, returned to Washington, D. C., Monday morning, where he is taking the regular army medical course, in connection with his position as medical officer of the Medical Corps, National Guard of Florida.

"Band concert, 8:30 to 9. Gaming 9 to 12, at Washington Birthday Masquerade Ball Tuesday night at Armory. Jewels Company A, National Guard, Tambourine and 22 piece band. 240-2-21-1t

An interesting exhibit is being arranged for display at the Daytona Chamber of Commerce office, comprising the display of seeds made at the Orlando Fair. Sixteen samples of soil of the Halifax County, collected by the Chas. F. Dorphous real estate firm attracted by far the greatest attention at the recent Fair of any exhibit. Because of this, it was thought that local people who had not seen the display there, would appreciate it being made for their benefit.

For All Kinds of SIGNS Call 54

L. H. Ramsey & Co., Wall St.

Saved My Life With Eatonic

Says New Jersey Woman

"I was nearly dead until I found Eatonic and I can truly say it saved my life. It is the best stomach medicine ever sold," writes Mrs. Rita Smith.

Acid stomach causes gastric misery which Eatonic quickly gets rid of by taking up and carrying out the acidity and gases which produce dyspepsia. A tablet taken after each meal brings quick relief. Keeps the stomach healthy and helps to prevent gastritis or ulcers. Eat Eatonic and you can eat anything when you want it. Get a big box of Eatonic for a little with your druggist's guarantee.

Mrs. N. P. Young Has a Delightful Bridge Party

Mrs. N. P. Young of 420 South Ridgewood avenue, was hostess at a delightful bridge and 500 party and luncheon on Monday afternoon. The rooms were attractively decorated with flowers and grass, and Mrs. Young was assisted in receiving by Mrs. Arthur Finch, of the Princess Issena, and Mrs. John Chelborne, of Baltimore.

Prizes were won by Mrs. David Shultz, Mrs. C. M. Dubose, Mrs. J. C. Morris, Mrs. K. T. Conrad and the consolation by Miss Inez Nash.

In the 500 game the prize was won by Mrs. Hicks.

The following ladies enjoyed the event:

Mrs. John Chelborne, Mrs. Charles Fogg, Miss Elizabeth Kline, Mrs. Blackburn, Mrs. William Gray, Mrs. Roland Stevens, Mrs. E. T. Conrad, Mrs. J. H. Donnelly, Mrs. T. E. Fitzgerald, Mrs. Arthur Finch, Mrs. H. Hoyt, Mrs. Charles Brinkhoff, Mrs. F. X. Conrad, Mrs. A. Hillegas, Mrs. J. C. D. Morris, Mrs. John Irwin, Mrs. David Shultz, Mrs. C. C. Dubose, Mrs. C. M. Dubose, Mrs. William Sickles, Mrs. Maury Kipp, Mrs. J. T. Nelson, Mrs. Elmer Inch, Mrs. Michael Shoot, Miss Della Nell, Mrs. Nell, Mrs. Ehlers, Miss Hughey, Miss Frances Pitsch, Mrs. C. Knowles.

A dance has been planned for Wednesday evening, at the American Legion hall, when the Dixie Ideals, the only Negro will furnish the music for the affair. A big time is anticipated.

If you want dogs—try a classified.

Bicycles and Wheel Chairs

Graham Thompson

206 So. Beach St., opp. Visitor Club. Tele. 56-L

Cheaper Lumber

Flooring	$34.00
Ceiling	20.00
Siding	20.00
Framing	34.00

All dry and dressed and the freight rate to your station.

We ship solid or mixed cars of all grades anywhere. Write to

TALLAHASSEE LUMBER COMPANY

TALLAHASSEE, FLA.

CUBANS SEND BIG TEAMS TO MIAMI TO COMPETE TODAY

(Newspaper Enterprise Association.)

MIAMI BEACH, Fla., Feb. 22—Five hot golfing are planning an invasion.

They're bringing pale faces, stiff cracks, flexible shafts and swinging mashies.

A week's tournament opens here today.

The visit is the outgrowth of rivalry between Junior College and Junior varsity for years.

President Stewart has declared war of the presidential cache. Stewart is bring the athletic office.

The golf course, at the new Miami Beach Kilgwood avenue, was hotest at a delightful bridge and 500 party and luncheon on Monday afternoon. The rooms were attractively decorated with flowers and grass, and Mrs. Young was assisted in receiving by Mrs. Arthur Finch, of the Princess Issena, and Mrs. John Chelborne, of Baltimore.

Prizes were won by Mrs. David Shultz, Mrs. C. M. Dubose, Mrs. J. C. Morris, Mrs. K. T. Conrad and the consolation by Miss Inez Nash.

In the 500 game the prize was won by Mrs. Hicks.

The following ladies enjoyed the event:

Mrs. John Chelborne, Mrs. Charles Fogg, Miss Elizabeth Kline, Mrs. Blackburn, Mrs. William Gray, Mrs. Roland Stevens, Mrs. E. T. Conrad, Mrs. J. H. Donnelly, Mrs. T. E. Fitzgerald, Mrs. Arthur Finch, Mrs. H. Hoyt, Mrs. Charles Brinkhoff, Mrs. F. X. Conrad, Mrs. A. Hillegas, Mrs. J. C. D. Morris, Mrs. John Irwin, Mrs. David Shultz, Mrs. C. C. Dubose, Mrs. C. M. Dubose, Mrs. William Sickles, Mrs. Maury Kipp, Mrs. J. T. Nelson, Mrs. Elmer Inch, Mrs. Michael Shoot, Miss Della Nell, Mrs. Nell, Mrs. Ehlers, Miss Hughey, Miss Frances Pitsch, Mrs. C. Knowles.

A dance has been planned for Wednesday evening, at the American Legion hall, when the Dixie Ideals, the only Negro will furnish the music for the affair. A big time is anticipated.

If you want dogs—try a classified.

DR. E. J. MEINHARDT

Chiropracter

CONRAD-BULLARD BUILDING

Office Phone 41. Res. Phone 646

COCOTONE SKIN SOAP

will cleanse the skin and comfort the skin and scalp. Use it every time you wash your face and hands. In many cases 50c per cake will last a few weeks by its daily use. It is a remarkable cleanser and is excellent for the hair and makes a delightful shampoo. Do not accept imitations or substitutes. Mail orders filled. 50c a cake. The Cocotone Co., Boston, Mass. Agents Wanted

BUY A

New Ford Touring Car

$268.50

Cash

and the balance in monthly payments to suit.

FORD GARAGE

A. J. MALBY

DAYTONA, FLA.

Daytona's Wonderful Beach

The finest drive in the world is available 6 hours each day, 4 hours before and 4 hours after low tide. On the Beach is the finest and safest by Port Orange, Daytona's Wonderful Beach holds all Automobile World Speed Records.

E. A. EHMANN ARCHITECT

SPECIALIZING IN

HOTEL and APARTMENT HOUSE

Design, Construction and Equipment

An experienced architect for the erection of hotels for six years the plans of every hotel and apartment house built in the state have been passed on by me for building permit and all such buildings inspected during construction and after completion.

122 EAST BAY STREET JACKSONVILLE, FLORIDA

GET BUSY

THIS IS "ORTONA" YEAR

The Triple Cities Portland Suburb

10 NEW BUNGALOWS AND COTTAGES

For sale to particular people who enjoy an exceptionally well built home.

River and Ocean Lots

Electric lights, telephone, sidewalk, water system installed ready for building.

Simpson and Pope,

Owners. Tel. 532

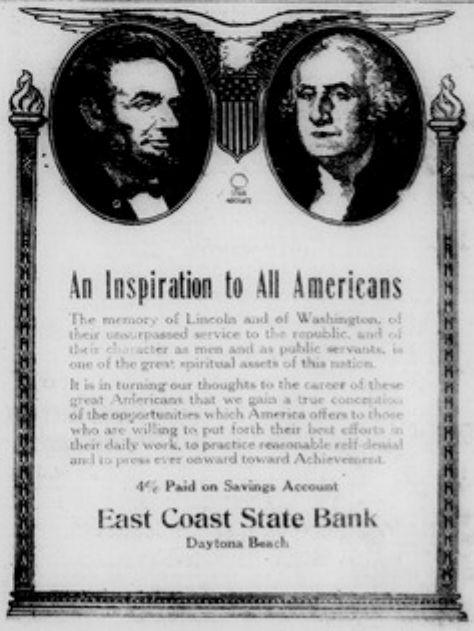

An Inspiration to All Americans

The memory of Lincoln and of Washington, of their unsurpassed service to the republic, and of their character as men and as public servants, is one of the great spiritual assets of this nation.

It is in turning our thoughts to the career of these great Americans that we gain a true conception of the opportunities which America offers to those who are willing to put forth their best efforts in their daily work, to practice reasonable self-denial and to press ever onward toward Achievement.

4% Paid on Savings Account

East Coast State Bank

Daytona Beach

Reward Offered for Assailant Is Now Raised

A reward of $250.00 is offered for the arrest and conviction of the party who assaulted Mrs. E. Chastaine with an iron bar Saturday night on Orange avenue at a point west of Ridgewood avenue. The zons of Mrs. Chastaine offered $200.00 yesterday and this morning the Theus-Sumner Furniture company increased it to $250.00, Mrs. Chastaine being employed by them. It is thought that other parties will add to this amount and increase it to $500.00. Mrs. Chastaine is with her sister at New Smyrna and is improving rapidly. As yet no trace has been found of her pocketbook which was taken. The $250.00 reward is guaranteed by the Theus-Sumner Furniture company.

*Five Ortona lots on Hartford Ave. sold to B. A. Merideth, of Georgia. 556-2-22-1t

MAKING DELIGHTFUL TOUR OF MORE SOUTHERN CITIES

G. L. Robinson and wife, who are spending a few weeks with his mother, Mrs. W. H. Comeron and family on South Ridgewood avenue in company with Mrs. W. R. Hensel, Mrs. Ruth Hamilton and son Charles, and Otto Osterman will spend the week touring the southern part of the state. They expect to visit Palm Beach, Tampa and St. Petersburg. On their return Mr. and Mrs. Robinson will leave for their home in Sterling, Ill., where he is advertising manager for the Sterling Gazette.

Aid Starving Children

(International News Service.)

PUCYRUS, O., Feb. 21—The City Pedeation of Women's clubs will attempt to raise a fund of $1,000 here to care for one hundred starving children of the Near East. The local churches have taken care of one hundred children and the Y.M.C.A. has cared for ten.

est enemy of the country weep with sympathy. Long after the signing of the armistice the hunger barricade kept up and even now people must have a card to get meat and then can obtain a piece only about as large as a person's hand for a whole week's supply. Milk is rationed out and no child over six, and no person under seventy can obtain it and many elderly people are suffering for this necessity.

"It is the story of every American soldier with whom I have talked, that if they were in Germany after the war that they were well treated by the German people."

Madam Below said that she feared that this would not be the last great war. She believes that Japan is the great menace of the future and she says that when the time comes, she believes that England will be found on the side of Japan. She says America will find herself in the same position Germany was—surrounded by enemies. With the English province on the north and Mexico on the south giving to Japan and England, should they combine, every opportunity of attack upon this country.

Madam Von Below is not an anthusiastic prohibitionist, but she says that she thinks it a great blessing that the open saloon is a thing of the past, and that while she has never cared to vote herself, she believes it is right that women should have that privilege.

DAYTONA BUILDERS SUPPLY CO.
"Everything to Build Anything"
OFFICE AND WAREHOUSE: CONCRETE BRIDGE
Phone 246

Affairs of the Moment in the Triple Cities

Clarendon Ball Tonight.

Geoorge Washington's birthday marks the height of the winter season at all Florida resorts, and to celebrate the event, gala affairs are held at all the large hotels. The Triple Cities will be no exception, the Clarendon Ball this evening to be one of the most elaborate events of the winter. Many Triple Cities residents will join with the hotel guests at the dinner and dance at the large ocean front hostelry.

Military Ball at Armory.

The members of the National Guard are planning one of the most enjoyable affairs of the present winter season, when they give their George Washington's Birthday Military Ball this evening at the Armory on North Beach street. A 27-piece band, augmented by a large orchestra, will furnish the music for the dancers.

Uniforms will mix with mufti tonight, when several hundred guests of the National Guard are expected to participate in the affair.

Many Home Parties.

George Washington's Birthday will be the incentive for many parties this afternoon and evening at homes throughout the Triple Cities.

Fraternal Night Friday.

Plans are progressing for the Fraternal Night, at the Armory when the Loyal Order of Moose will entertain the Imperial Secretary of Moosehearts at an affair to which all lodge members of the Triple Cities are expected to attend.

Hosts Chosen for Saturday

Mrs. J. T. Nelson and Mrs. Dempsey will be hosts at the regular Saturday afternoon card party at the Palmetto club this week, when many members and friends will play, a large number of tables having already been reserved for the afternoon.

*Don't forget the "SICKLES LINE" Monday, Tuesday and Wednesday. Special sale of DIAMONDS. ROWE'S. 2-19-4t

STUDENT SUFFERING FROM STRANGE MALADY

(International News Service.)

NORTON, Mass., Feb. 22—Physicians are puzzled over a strange illness, resembling the sleeping sickness, which has held Miss Margaret Yelle, eighteen years old, daughter of Mr. and Mrs. Wilfrid Yelle, a student in Wheaton college, in its grip for three weeks.

The girl has been in a comatose condition, yet there are periods when she apparently wakes up, only to lapse again into unconsciousness. A consultation of physicians failed to diagnose the case and a report has been made to the state department of health.

Dr. A. M. Pound, the attending physician, said that the girl was suffering from eye trouble brought on from over-study for the mid-year examinations.

Daytona's Wonderful Beach
The finest drive in the world is available 8 hours each day, 4 hours before and 4 hours after low tide. On the Beach to the Inlet and return by Port Orange. Daytona's Wonderful Beach holds all Automobile World Speed Records.

Personal

Miss Elizabeth DeFrees of Nashua, N. H., is visiting at her uncles', B. W. Rogers at his winter home on Vermont Avenue for a few weeks.

*The Eastern Star card parties will be given at the Masonic Hall for the benefit of the Masonic Home. Friday 2:30 p. m. and 7:30 p. m. 557-2-22-3t

*Ortona Tea Room, the place unique. 555-2-22-5t

Billy Sunday will speak at the Auditorium of the Daytona Normal and Industrial Institute at 10 a. m. Wednesday. The general public being invited.

*New cottage at Ortona located on Brookline Ave. sold to W. E. Watts of Mass. Sale included an extra lot. 556-2-22-1t

T. M. McQueen, traveling passenber agent for the Nashville, Chattanooga and St. Louis railroad is expected to arrive here this evening from his headquarters in Knoxville, Tenn., to remain here throughout the season, having charge of travel over the Dixie Flyer.

*Don't forget the "SICKLES LINE" Monday, Tuesday and Wednesday. Special sale of DIAMONDS. ROWE'S. 2-19-4t

Dr. G. A. Klock, who spent the week end with his family here, returned to Washington D. C., Monday afternoon, where he is taking the regular army medical course, in connection with his position as ranking officer of the Medical Corps, National Guard of Florida.

*Band concert, 8:30 to 9, dancing 9 to 12, at Washington Birthday Military Ball Tuesday night at Armory, benefit Company A, National Guard. Orchestra and 27 piece band. 540-2-21-2t.

An interesting exhibt is being arranged for display at the Daytona Chamber of Commerce offices, comprising the display of soils made at the Orlando Fair. Sixteen samples of soil of the Halifax Country, collected by the Chas. F. Burgman real estate firm attracted by fart the greatest attention at the recent Fair of any exhibit. Because of this, it was thought that local people who had not seen the display there, would appreciate it being made for their benefit.

For All Kinds of SIGNS Call 54
L. H. Ramsey & Co., Wall St.

Saved My Life With Eatonic
Says New Jersey Woman
"I was nearly dead until I found Eatonic and I can truly say it saved my life. It is the best stomach medicine ever made," writes Mrs. Ella Smith.
Acid stomach causes awful misery which Eatonic quickly gets rid of by taking up and carrying out the acidity and gases which prevent good digestion. A tablet taken after meals brings quick relief. Keeps the stomach healthy and helps to prevent the many ills so liable to arise from excess acid. Don't suffer from stomach miseries when you can get a big box of Eatonic for a trifle with your druggist's guarantee.

Mrs. N. P. Young Has a Delightful Bridge Party

Mrs. N. P. Young, of 428 South Ridgewood avenue, was hostess at a delightful bridge and 500 party and luncheon on Monday afternoon. The rooms were artistically decorated with flowers and greens, and Mrs. Young was assisted in receiving by Mrs. Arthur Plumb, of the Princess Issena, and Mrs. John Ubelhour, of Seabreeze.

Prizes were won by Mrs. David Sholtz, Mrs. C. M. Dohney, Mrs. J. C. Morris, Mrs. E. T. Conrad and the consolation by Miss Billy Neil.

In the 500 game the prize was won by Mrs. Hickey.

The following ladies enjoyed the event:

Mrs. John Ubelhour, Mrs. Charles Fogg, Miss Elizabeth King, Mrs. Sherlock, Mrs. William Davy, Mrs. Rolland Stevens, Mrs. E. T. Conrad, Mrs. J. H. Donnelly, Mrs. T. E. Fitzgerald, Mrs. Arthur Plumb, Mrs. H. Hunt, Mrs. Charles Breisford, Mrs. F. N. Conrad, Mrs. A. Milligan, Mrs. J. C. D. Morris, Mrs. John Irwin, Mrs. David Sholtz, Mrs. C. C. Bohannon, Mrs. C. M. Dohney, Mrs. William Hankins, Mrs. Elmer Kipp, Mrs. J. T. Nelson, Mrs. Unverforth, Mrs. Michael Sholtz, Miss Billy Neil, Mrs. Neil, Mrs. Hickey, Miss Touhey, Miss Frances Plumb, Mrs. C. Kloepfer.

A dance has been planned for Wednesday evening, at the American Legion hall, when the Dixie Dick's Melody Boys will furnish the music for the affair. A big time is anticipated.

If you want help—try a classified.

Bicycles and Wheel Chairs
Graham Thompson
296 So. Beach St., opp. Yacht Club
Tele. 52-J.

Cheaper Lumber

Flooring	$34.00
Ceiling	20.00
Siding	20.00
Framing	34.00

All dry and dressed and the freight paid to your station.
We ship solid or mixed cars of all grades anywhere. Write to
TALLAHASSEE LUMBER COMPANY
TALLAHASSEE, FLA.

CUBANS SEND BIG TEAMS TO MIAMI TO COMPETE TODAY

(Newspaper Enterprise Association.)

MIAMI BEACH, Fla., Feb. 22—Cuban athletes are planning an invasion.

They're bringing polo teams, golf cracks, tennis stars and swimming marvels.

A week's tournament opens here today.

The visit is the outgrowth of polo play between tourist Cubans and Americans two years ago.

President Menocal has tendered the use of the presidential yacht, Hainey, to bring the athletes across.

The golf course, at the new Miami County club, is one of the hardest to negotiate in the country.

One of the water holes is an island to island shot—a 140 yard jump. Another has water on three sides.

DR. E. J. MEINHARDI
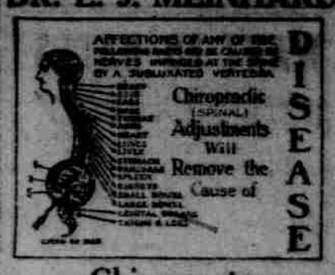

Chiropractor
CONRAD-BULLARD BUILDING
Office Phone 81. Res. Phone 810.

COCOTONE SKIN SOAP
WILL IMPROVE THE SKIN AND COMPLEXION in many cases 200 per cent within a few weeks by its daily use. It is a remarkable cleanser and is excellent for the skin and makes a delightful shampoo. Do not accept imitations or substitutes. Mail orders filled. 25c a cake. The Cocotone Co., Boston, Mass. Agents Wanted

BUY A
New Ford Touring Car
$268.50
Cash
and the balance in monthly payments to suit.
FORD GARAGE
A. J. MALBY
DAYTONA, FLA.

E. A. EHMANN ARCHITECT
SPECIALIZING IN
HOTEL and APARTMENT HOUSE
Design, Construction and Equipment
As supervising architect for the state hotel commission of Florida for six years the plans of every hotel and apartment house built in the state have been passed on by me for building permit and all such buildings inspected during construction and after completion.
135 EAST BAY STREET JACKSONVILLE, FLORIDA

GET BUSY
THIS IS "ORTONA" YEAR
The Triple Cities Prettiest Suburb
10 NEW BUNGALOWS AND COTTAGES
For Sale to particular people who enjoy an exceptionally well built home.
River and Ocean Lots
Electric lights, telephone, sidewalk, water system installed ready for building.
Simpson and Pope,
Owners. Tel. 512.

An Inspiration to All Americans
The memory of Lincoln and of Washington, of their unsurpassed service to the republic, and of their character as men and as public servants, is one of the great spiritual assets of this nation.
It is in turning our thoughts to the career of these great Americans that we gain a true conception of the opportunities which America offers to those who are willing to put forth their best efforts in their daily work, to practice reasonable self-denial and to press ever onward toward Achievement.
4% Paid on Savings Account
East Coast State Bank
Daytona Beach

CLASSIFIED ADVERTISEMENTS

WANT AD RATES
CASH IN ADVANCE

Classified Department

1 insertion	1c per word
2 insertions	1½c per word
3 insertions	1½c per word
4 insertions	1½c per word
5 insertions	1½c per word
6 insertions	1½c per word
1 insertion	10c per word

CAPITAL LETTERS, DOUBLE RATE. BLACK CAPITAL LETTERS, TRIPLE RATE. TWICE REGULAR RATES. Paragraph matter, one inserting with a display line, 15c per line. Display, 40c per inch. Cash must accompany all orders. Office hours are 8 to 12 a.m. and 1 to 5 p.m.

FOR EXAMPLE

A display ad with 3 words for 3 days, 3 times, three insertions is equivalent to 27 words, one insertion 9 words. Minimum charge, 15c.

No charge is made for words in the name of a firm.

WANT ADS are run on consecutive days and are strictly one cash per line WANT ADS taken for less than 15 cents.

FOR SALE

FOR SALE—Bulbous Plants, storage battery 32x30 at Mind Garage. Indian motorcycle cost $300 at 223 Seabreeze Drive, Daytona Beach. Good top, tires and nearly painted. 149-2-24-26.

FOR SALE—1918, five touring car, equipped with windshield, bumpers and spotlight. Reasonable for quick sale. Phone 114. J. C. Campbell. 143-2-24-tf.

FOR SALE—For less than $300.00 THE Incomparable Maxwell roadster, in first class condition. Ad drop Box 68, Hollywood. 149-2-25-26.

FOR SALE—At a bargain, 1918 Buick, Valve-in-head motor. Address Box 68, Hollywood. 149-2-25-26.

FOR SALE—Rabbits, Flemish Giants, albino, sized well, happy of varieties, $300 Pedigreed Dutch, $5.00 ea. Phone 1-2-25-26.

FOR SALE—1918 Ford, equipped with all accessories and starter. Phone 114. J. C. Campbell. 127-2-24-tf.

FOR SALE—Dodge touring car. Very good condition. Phone 114. J. C. Campbell. 127-2-24-tf.

FOR SALE—A bargain in a neat apartment house, Daytona Beach, one block from post office. P. O. box 126. 139-2-19-26.

FOR SALE—Four new galvanized iron stock tanks, inquire Postal Telegraph office. 137-2-19-tf.

FOR SALE—Brown passenger 1920 car. Dodge Victor. New cord tires, a real car at a bargain. Phone 441-J. 137-2-19-26.

FOR SALE—One Indian light plant. J. Tom Smith, New Smyrna, Fla. 140-2-24-26.

FOR SALE—Ford car equipped with Dutch Cab Weather top, shock absorbers, speedometer. Call or address Harry Eurick, Port Orange, Fla. 30-2-4-7.

FOR SALE—Fish, clams, soft drink and confectionery business in best Daytona Beach location. Address Box 86, Daytona Beach. 107-2-10-tf.

FOR SALE—Fish wood delivered in four strand lots at $1.00 per strand, $1.25 at dock. Special bundled cords of four feet sticks at bargain. Inquire Phone 410. 100-2-10-tf.

FOR SALE—Good home, at reading side prices. Call 547 North Beach street and let us show you. 92-2-10-26.

FOR SALE—One Ford Touring car with starter, army tents, cots, block etc. tables, bronze cookers, frying pan ranges and boots. Having too choice for sale or rent. We buy for others or sell goods of any kind. We clean carpets. The Exchange. Phone 649. 115 Atlantic avenue, Daytona Beach. 102-2-19-tf.

RENT FOR WOOD: FOR SALE—Reasonably priced. Prompt delivery. J. D. Osborn, 610 N. First St. Phone 222. 101-12-22-tf.

PALMETTO TREES, and all kinds of evergreens set out for an season, know how to do it scientifically, a day will grow. J. E. Yarbrough Box 68, Daytona. 84-1-6-tf.

FOR SALE—Thirty foot cabin cruiser equipped with powerful inboard motor engine, suitable for fishermen, boat will be sold at cost, not a bargain. Apply to A. D. Crane, N. 11 a. m. and 2 to 4 p. m. No. 27 S. Beach St., over Kimber Shoe store. 179-2-12-tf.

FOR SALE—Large water tank with top capacity, 300 bbls. Also water tender with springs and motor-truck Ford motor mode especially for to haul. Albert Dixon, Phone 121 Daytona Beach. 169-1-14-tf.

FOR SALE—Beach new cottage, furnished, garage. $1000.00 if sold 1-Auto Fish Int. Reply box 95, Hollywood. 161-1-12-tf.

FOR SALE—Six room bungalow, ocean front. All modern improvements. See Mr. Crum at Wilson of Doe, 118 South Beach street, over Gruber-Morris Hardware Store. 103-1-4-tf.

FOR SALE—At a bargain, beautiful home on corner Ridgewood and Beach streets. Inquire 38 Second avenue. 101-1-2-tf.

FOR SALE

BROKE—Have sunshine, beautiful bungalow for sale, front door, 37 1-2 feet wide, lot 100 ft. Address Box 2024, Phone 412-J. 40 ft. garage, cost $400 for $300 for quick sale. Phone 100. 92-2-10-tf.

FOR SALE—Light Six passenger touring car, $125.00. Also right touring body $125.00. General Repair Shop, 234 Oakridge Blvd. Hollywood. Phone 604-J. 149-2-24-26.

FOR SALE—One new stucco cottage house. With rail at a bargain. Has all the modern improvements and the best location in Southwest. P. O. Box 95. 139-2-19-tf.

FOR SALE CHEAP—Dodge touring car in good condition. Peter Wagner, Port Orange, Fla. 149-2-24-26.

FOR SALE—Flowers cut from the plants while you wait, getting them in perfection and fragrance. White and colored freesias, lavender and white candy tuft, sweet sultan, Spencer sweet peas, calendulas, pansies, marguerites, phlox, etc. Tomato plants ready to plant out. Apply 118 Orange Ave., corner Main, Daytona Beach. 150-2-25-26.

FOR SALE—1918 Chevrolet 490 roadster in good condition, at a bargain if sold soon. Apply to D. N. Branch, Box 4, Ormond, Fla. 30-2-21-26.

FOR SALE—1917 Buick touring, $600; Jeffery seven-passenger, $650; Dodge touring, $450; Ford touring, $150; Ford touring, $425. These cars all good value. See Harold Bond, Used car salesman, LeBlanc Williams Garage. 30-2-21-26.

IF YOU WANT TO BUY a good inexpensive roll-all in 24 Hours Service. 150-2-24-26.

SEVERAL PROPERTY FOR SALE—While motoring in Florida, why not think of buying a nice close house and vacant lot on Long Island? Such Attractive bargains. Walters E. Clark, Real Estate, New Haven, Conn. 42-2-5-tf.

FOR SALE—Flemish hunter albino buck. We can save you money by buying hunter direct from our self. We deliver to your door. Information Phone 410. 100-2-10-tf.

FOR SALE—Fancy sweet peas at 175 Walker, Seabreeze. 474-2-9-tf.

FOR RENT

FOR RENT—Large warehouse suitable for storage or auto paint shop. Has concrete floor and large outside watch rack. See LeBlanc Williams at LeBlanc Williams Garage, Orange avenue. 149-2-24-tf.

TO RENT—Bungalow, furnished or unfurnished, exclusive surroundings, rail, fur barn, auto space, Julia Hotchkiss, 1000 Peninsula Drive. Tel. 791. 149-2-24-26.

FOR RENT—Beautiful furnished home, six rooms and bath, with garage, immediate, until May 1. Apply Halifax River Inquire 311 N. Peninsula Drive, Holiday. 149-2-24-26.

FOR RENT—Attractive apartment of rooms for light housekeeping. Price reasonable. 19 Rockefeller Place. 149-2-24-26.

FOR RENT—A very attractive store at Ormond Beach on Main street. Inquire Miss Hobash, Ormond. 149-2-24-26.

FOR HIRE—Large touring cars for Orlando trip. Leaving each day 8:30 and 2:30 p. m.—$5.00 per seat. Leave Mr. Hull, Beach and Magnolia sts. 149-2-24-26.

FOR RENT—Five passenger Liberty touring car, by accident only. Call Main St., Daytona Beach. Phone 24. 149-2-24-tf.

FOR HIRE—Modern cottage by day, week or month, private party. Address L. H. D. care Daily News. 137-2-19-tf.

HELP WANTED

WANTED—Bell boy. Apply 16-17 Breakers, Daytona Beach. 149-2-24-tf.

GIRL WANTED—At once, first class waitress, must give good references. 105 Halifax Ave. Phone 410. 149-2-24-26.

WANTED—Two maids white or colored. Apply Ormond Hotel. 149-2-24-26.

WANTED—Home girl and mother's help. Call 208 Fort Orange. 149-2-24-26.

WANTED—Good colored housekeeper, must be expert hand ironer. Inquire Hotel Breakers. 149-2-24-26.

A RELIABLE experienced stenographer ($150 per day) available for an experienced or will take work home. Address Box Daytona. 149 Daytona. 149-2-24-26.

WANTED—200 samples at manufacturer direct at Cuban Bungalow, Sat. Feb. 26. Admission 25c per people. 149-2-24-26.

TO RENT

WANTED TO RENT BY YEAR—A furnished bungalow or home in Daytona. Must be Shoreline and close in. Rent monthly in advance. Two married couples. Inquire Mr. Ormond Mar 149. Address Box 95 Daily News. 49-2-6-tf.

MISCELLANEOUS

GOING SOUTHWEST CADILLAC TO Miami, Palm Beach, St. Petersburg or Anywhere easily for another city or Cuba. 200.—M. N. Ormond. Phone 379-J. 149-2-24-26.

WANTED TO TRADE—Valuable real estate for automobile. Apply 144 S. Beach St. B. Schulte Realty Company for further information. 104-2-12-tf.

NOW IS THE TIME TO HAVE THAT JOB DONE. We display energy, economy while help lasts. Trees and clean the most from your lawn. Rug that look and paint your roof. Fix your chicken? Are kind of a job welcome. A card or phone 178 and we will come. Do it now, don't wait. Phoenix Roofing Co. 101 Cypress St., City. 149-2-24-26.

NUMO HIGHING COMBETS—Special attention to stone ladies, surgical and maternity cases. See Madame Goodwin, 405 North Beach Street. 149-2-24-26.

SEE P. E. KNAUS for paper hanging and painting. Have a few lots of new patterns on hand. Box 104 Live on Oak Ridge Orange grove. 3 miles south on highway. 149-2-24-26.

ADVERTISE by custom show cards, original drawings, also all kinds of decorating and painting. We on high year patronage. Boss Brush co. 225 N. Beach St. H. Boss Manager. 149-2-24-26.

SCIENTIFIC PALMISTRY — Health, talent, and advice. A life reading by the long practiced student of Chiromancy Dr. Dykstra, 31 Orange Avenue. From 10 a. m. to 5 p. m. 149-2-24-26.

FORD REPAIRING a specialty. Prompt and efficient service by expert mechanic. Work guaranteed. Phone 383-J. Lipson's garage, 304 Palm street, near City Ornamental grounds. 149-2-24-26.

GUNSMITHING—Service, Gunsmiths Supply shop. Expert repair work on all make cars. Kenneth D. Mills, 106 Notre St., Daytona, Fla. 149-2-24-26.

WANTED—You to see our new bungalow for rent and ready for sale with the H. B. Schulte Realty Co. Gardner Building. Phone 414. 149-2-24-tf.

Wanted to Buy.

WANTED A FORD—Have 10 model Ford in low cost condition, will exchange for later model and any cash difference. C. H. Smith, 104 N. Beach. 149-2-24-26.

SECOND HAND furniture bought and sold. Fair prices paid for used goods. Do not want wooden beds, mattrese enough or junk. C. H. Lane, 113 North Beach St. Phone 356-J. 149-2-24-tf.

Situations Wanted

WANTED POSITION—As chauffeur. Can drive any car and take care of same. 10 years experience. Address R. F. Johnson, Box Del., Daytona.

WANTED—Chauffeur who knows how to take care of my car. Experienced on long tours. Address A. H. H., care Daily News. 149-2-24-26.

LOST

LOST—Child's brown, hand knitted sweater, Sunday p. m. at the Surgeon Casino. Finder return to the Daily News office. 149-2-24-26.

LOST—On Friday or Saturday, Feb. 19 or 20, a platinum filigree pin with 2 small diamonds. Reward if returned to 139 Grandview Ave., Daytona Beach or to Daily News office. 149-2-24-26.

LOST—On Saturday afternoon at Ariston, or on Beach, Mrs. Wm. Agate Tie enclosing from Florida Fin. Finder please return to No. 6 Ivy place, Daytona, and receive reward. 149-2-24-26.

LOST—Diamond bar pin at Daytona Beach. Reward if returned to 119 Halifax Ave., Daytona Beach. 149-2-24-26.

LOST—On Friday or Saturday, Feb. 18 or 19, a platinum filigree pin with 3 small diamonds. Reward if returned to 139 Grandview Ave., Daytona Beach or to Daily News office. 149-2-24-26.

LOST—Black collar at Daytona Beach Auditorium Friday night. Reward if returned to Auditorium office. 149-2-24-26.

BLAMES SULKY WIFE

JUDGE SAYS SHE, NOT GAMBLING ONES, CAUSES DIVORCES

(Associated News Service.)

CHICAGO, Feb. 22.—Gambling wife, not the gambling wife, causes most of the heartaches and disorder in the homes, Judge Harry Olson, of the Illinois Supreme Court, in a decision in the suit for divorce brought by Lord of his wife, Mary Lord, comes to some understanding.

CONCERT PROGRAM

Canadian Royal Orchestra
Robert J. Maddalena, Director
Casino Surgeon
8:30 to 10:30 P. M.

Tuesday Evening
Our song from New York Hippodrome production, Good Times.
Hubbell
Tone Poems, And Yet! Hackebeil
Selection, "Lady Billy" Lenox
Overture, Poet Prevail Hope
Mustache Selection by the Mandolin Band.
Vocal Solo, "Dark Love of Me" Grand Opera Gems, II Trovatore Verdi
Waltz, Over the Waves Rosas
Xylophone Solo, American Patrol Meacham

Wednesday Afternoon

Overture, Wee Magic Flute Mengel
Popular Music, "Spread Yo' Sixth" Levy, Crane and Brennan
Vocal Solo, "The Harvest Trees" Wagner
Memories of Tara, Irish Overture DeWitt
Popular selection from Happy Days, New York Hippodrome production

"Tomoka Tips" daily at 3 and 8 p. m. The Sidney and New Smyrna on Tuesdays and Fridays, 9:30 a. m. Phone 147-J-21-26.

Sliding Pit To Be Constructed on City Island

Manager Jack Martin doesn't intend that the Cold Slippers will be made in the sliding game, and therefore is having constructed, at the back end of the grandstand, a City Island a sliding pit, in which he will teach his players to, on certain sliding to home. Martin appreciates the fact that fast and perfect sliding stands many a point man, and will school his team in this art, so, in effect, assuring performance.

While Martin knows that the best he is bringing from the north are adept at sliding to base, he will conclude on the advent of the team when he does not know.

He will be back March 1 on a short trip to line up several players particularly a first baseman, to take the place of Mains, who is still a bold out. Contracts are now in circulation, and practically these members of last year's Lakeland team, but Martin is not waiting on that score, so he has enough latent right now, to give the other Florida State Leaguers a fight, he says.

LaMotte and Fox with Senators

Shortstop LaMotte and Third Baseman Fox, stars of the Tommy Leach Tampa Tarpons last season, have been ordered to report at Tampa early in March to join the Washington ball team, with whom they signed contracts last week. While both were given a chance at the tail end of the Tampa club that with Washington, new operators were only reserves by LaMotte and Fox during the past week and returned to Manager Griffith, with their contracts in hand.

GENUINE BARGAINS

6 rooms and bath, basement with furnace, nicely furnished, half block to Post Office. For quick sale—$4250.

5 room and bath, newly decorated and furnished, large lot with small orange grove on it. 2 blocks to Post Office, for quick sale—$3000.

A few full sized lots in Bellevue Park for quick sale—each $750.00 cash.

SEE

N. Y. BORIS & CO.

REAL ESTATE AND INSURANCE

Phone 16 248 So. Beach St.

Grove For Sale

Bargain No. 2: 4½ acre grove in the finest development in Florida; also 2 building lots at Lake Ella in Highland Park, south of Lake Wales, Country Club Membership, Wilson Golf Course, finest in the State, a highly restricted development. Place $4500, or cash at the Sign of the Golden Mark, six miles south of Daytona, Allandale, and ask Mr. Christensby.

Drama
Power
Thrills

all enter into this powerful play that grips the heart.

"The Furnace"

is an all-star Realart production.

It is at once cruel and tender, cynical and courageous—just as life itself.

See it at the

NEW DAYTONA THEATRE

WEDNESDAY AND THURSDAY

Ridgewood A[illegible] Bungalow

Modern and well furnished; three rooms and bath; garage;

Very finest location in choice residential section of South Ridgewood Ave.

Is offered for quick sale.

$9,000

Conrad & Donnell[illegible]
Agents

AUDITORIU[illegible]
PHONE - 763

HEAR BILLY SUNDAY
AND MR. RODEHEAVER

Daily Until Feb. 27. Afternoon 2:30 and Evening

SEABREEZE OPERA HOUS[illegible]
TRIPLE CITIES' FINEST MOVING PICTURE HOUSE
Ocean Boulevard, Seabreeze.
At 2:30, 7:30 and 9:00 P. M.
Admission 10c; Children, 10c.

TONIGHT
"THE SPENDERS"
ALSO BABE RUTH IN "COMING HOME"

WEDNESDAY AND THURSDAY
"SQUANDERED LIVES"
ALSO BABE RUTH IN "COMING HOME"

At the Theatre

CRYSTAL
Matinee Daily at 2:30 Daily. Nights at 7:00
TONIGHT
Cinderella's Twin. Metro Special. Fun Novel.
WEDNESDAY
The Sheriff's Son. Dustin Farnum Seven Bela Pedro. Chapter Serial.

LYRIC
Matinee Daily at 2:30 Nights at 7:00
TONIGHT
Bowling Green Girls. Julian Eltinge Burlesque Travelogue.
WEDNESDAY
The Spanish Jade. Pauline Frederick. Kid's Comedy.
Admission to this production, Matinee, 10c; Nights, 15c.

NEW DAYTONA THEATRE
Matinee Daily at 2:15. Nights at 7:00
TONIGHT
The Sleepers. Robertson-Cole Super-Special.
Admission for this production, Matinee, 10c; Nights, 15c.
WEDNESDAY AND THURSDAY
The Furnace. W. D. Taylor Realart Super-Special.
FRIDAY AND SATURDAY
Heart of Youth. Paramount Special Production.

CLASSIFIED ADVERTISEMENTS

WANT AD RATES

CASH IN ADVANCE

(Consecutive Insertions)

1 insertion 1c per word
3 insertions 2c per word
7 insertions 4c per word
14 insertions 7c per word
21 insertions 10c per word
26 insertions 12c per word

CAPITAL LETTERS DOUBLE RATES; BLACK CAPITAL LETTERS THREE TIMES REGULAR RATES. Paragraph matter, line dashes, white space, classified display, 5c per line, 45c per inch, first insertion; addfional insertions as per above schedule. (Nine lines make one inch.)

FOR EXAMPLE:

A 25-word ad costs 25 cents for one insertion; three insertions 50 cents; seven insertions $1.00; 14 insertions $1.75; 21 insertions $2.50; 26 insertions $3.00.

No change in copy allowed, except at short-time rates.

WANT ADS not run on consecutive days are strictly one cent per word for each insertion.

NO WANT ADS taken for less than 25 cents.

FOR SALE

FOR SALE—Rebuilt Presto storage battery $20.00 at Ideal Garage. Dodge touring car, $650.00 at 222 Peninsula Drive, Daytona Beach. Good top, tires and newly painted. p2-21-7t.

FOR SALE—1920 Reo touring car, equipped with snubbers, bumpers and spotlight. Reasonable for quick sale. Phone 134. J. C. Campbell. 542-2-21-tf.

FOR SALE—For less than $2000.00, 1918 four-passenger Marmon roadster. In first class condition. Address Box 60, Seabreeze. 549-2-21-7t.

FOR SALE—At a bargain, 1920 Buick. Party going north. Address Box 60, Seabreeze. 549-2-21-7t.

FOR SALE—Rabbits, Flomish Giants, cheap, must sell. Inquire of Gardiner, 1000 Peninsula Drive. p2-20-7t.

FOR SALE—1920 Ford equipped with all accessories and starter. Phone 134. J. C. Campbell. 637-2-20-tf

FOR SALE—Dodge touring car, Very good condition. Phone 134. J. C. Campbell. 537-2-20-tf.

FOR SALE—A bargain in a four apartment house. Daytona Beach, one block from post office. P. O. box 134. 529-2-19-7t.

FOR SALE—Four new galvanized iron wash tubs. Inquire Hotel Breakers. 527-2-19-tf

FOR SALE—Seven passenger 1920 car, many extras. New cord tires, a real car at a bargain. Phone 445-J. p2-19-7t.

FOR SALE—One Delco light plant. J. Tom Smith, New Smyrna, Fla. 508-2-16-7t

FOR SALE—Ford car equipped with Detroit All-Weather top, shock absorbers, speedometer. Call or address Harry Emrick, Port Orange, Fla. p2-16-7t.

FOR SALE—Fruit, cigars, soft drink and confectionery business in best Daytona Beach location. Address Box. 85, Daytona Beach. 507-2-16-tf.

FOR SALE—Slab wood delivered in four strand lots at $3.00 per strand. $1.75 at mill. Several hundred carts of four feet slabs at bargain. Information, Phone 810. 300-2-10-tf

FOR SALE—Good homes at reasonable prices. Call 567 North Beach street and let us show you. p2-10-26t.

FOR SALE—One Ford Touring car zwith starter, army tents, cots, blankets, tables, fireless cookers, piano gas ranges and books. Sewing machines for sale or rent. We buy furniture or used goods of any kind. We clean carpets. The Exchange, Phone 609, 121 Atlantic avenue, Daytona Beach. 302-2-10-tf.

BEST PINE WOOD FOR SALE—Reasonably priced. Prompt delivery. J. D. Osteen, 425 N. First St. Phone 332. 261-12-22-tf

PALMETO TREES, and all kinds of evergreens set out by an expert. know how to do it scientifically, so they will grow. J. E. Yelvington Box 52, Daytona. 568-2-26-tf

FOR SALE—Thirty foot cabin cruiser equipped with powerful four-cylinder engine, suitable for Inland waters, boat will be sold at once at a bargain. Apply to A. B. Cram, 9 to 11 a. m. and 2 to 4 p. m. No. 27 S. Beach St., over Gruber-Morris Store. 378-1-22-tf.

FOR SALE—Large water tank with top capacity, 200 bbls. Also wooden beds with springs and mattress. Ford motor made expressly for use in boat. Albert Diem, Phone 571 Daytona Beach. 360-1-18-tf

FOR SALE—Small new cottage, furnished, garage. $2000.00 if sold before Feb. 1st. Reply box 91. Seabreeze. 341-1-13-tf.

FOR SALE—Six-room bungalow, on ocean front. All modern improvements. See Mr. Cram at Wilbur office. 278 South Beach street, over Gruber-Morris Hardware Store. 303-1-4-tf.

FOR SALE—At a bargain, beautiful home on corner Ridgewood and Second avenue. Inquire 78 Second avenue, or call F. W. Skirlo, Daytona, Fla. 299-1-1-tf

FOR SALE

BROKE—Must sacrifice beautiful bungalow lots, block from depot, 37 1-2 feet each, fronting on Charles St. First $225.00 cash gets either one. Both for $400 for quick sale. Phone 100. p2-21-3t.

FOR SALE—Light five passenger touring car $225.00. Also a light truck body $25.00. General Repair Shop, 218 Oakridge Blvd., Seabreeze. Phone 854-J. 548-2-21-3t.

FOR SALE—One new stucco cottage house. Will sell at a bargain. Has all the modern improvements and the best location in Seabreeze. P. O. Box. 91. 529-2-19-7t.

FOR SALE CHEAP—Dodge touring car in good condition. Peter Wagner, Port Orange, Fla. p2-22-3t

FOR SALE—Flowers cut from the plants while you wait, getting them in perfection and fragrance. White and colored freezias, lavender and white candy tuft, snap dragons, Spencer sweet peas, calandulas, pansies, nasturtions, pinks, etc. Tomato plants ready to plant out. Apply 136 Orange Ave., corner Main Daytona Beach 550-2-22-3t

FOR SALE—1918 Chevrolet 490 roadster in good condition, at a bargain if sold soon. Apply to D. N. Shank, Box 4, Ormond, Fla. p2-22-3t

FOR SALE—1917 Buick touring, $600; Jeffrey seven-passenger, $850; Dodge touring, $475; Reo touring, $1350; Ford touring, $425. These cars all good value. See Harold Bond, Used car salesman, LaRue Williams Garage. p2-22-3t

IF YOU WANT TO BUY a good investment call at 24 Myrtle Avenue. p2-16-26t

SHORE PROPERTY FOR SALE—While wintering in Florida, why not think of buying a nice shore house for summer on Long Island Sound. Attractive bargains. Wallace E. Clark, Real Estate. New Haven, Conn. d2-21-7t.

FOR SALE—Flomich lumber always best. We can save you money by buying lumber direct from our mill. We deliver at your door. Information Phone 810. 300-2-10-tf

FOR SALE—Fancy sweet peas at 225 Halifax, Seabreeze. 474-2-9 tf.

FOR RENT

FOR RENT—Large warehouse suitable for garage or auto paint shop. Has cement floor and large outside wash rack. See LaRue Williams at LaRue Williams Garage, Orange avenue. 551-2-22-tf

FO RRENT—Bungalow, furnished or unfurnished, seclusive surroundings fruit, fine lawn, auto space. Julia Hotchkiss, 1000 Peninsula Drive, Tel. 715. 535-2-21-7t.

FOR RENT—Beautiful furnished home, six rooms and bath, with garage, reasonable, until May 1, near Halifax River. Inquire 312 N. Peninsula Drive, Seabreeze. 536-2-20-3t.

FOR RENT—Attractive apartment of rooms for light housekeeping. Price reasonable. 19 Rowlader Place. p2-19-7t.

FOR RENT—A very attractive store at Ormond Beach on Main street. Inquire Miss. Habaub, Hotel Ormond. 524-2-18-7t.

FOR HIRE—Large touring cars for Orlando fair. Leaving each day 8:30 and 9:30 a. m.—$6.00 round trip. See Mr. Brill, Beach and Magnolia Sts. p2-10-14t.

FOR RENT—Five passenger Liberty touring car, by season only. 114 Main St., Daytona Beach. Phone 74. 436-2-2-tf.

FOR HIRE—Hudson sedan by day, week or month, private party. week or month, private party. Address L. H. H. care Daily News. 412-1-29-tf

HELP WANTED

WANTED—Bell boy. Apply Hotel Breakers, Daytona Beach. 552-2-22-tf

HELP WANTED—At once, first class woman cook. Must give good references. 195 Halifax Ave., Phone 633. 546-2-21-3t.

WANTED—Two maids white or colored. Apply Raymond Hotel Seabreeze. 544-2-21-tf.

WANTED—House girl and washwoman. Box. 269 Port Orange. p2-18-7t.

WANTED—Good colored laundress, must be expert hand ironer. Inquire Hotel Breakers. 527-2-19-tf

A RELIABLE experienced seamstress ($3.50 per day), available for engagements or will take work home. Address Miss Harriet, 210 Loomis Ave. p2-19-7t.

WANTED—200 couples at masquerade dance at Casino Burgoyne, Saturday, Feb. 26. Admission 75c per couple. 533-2-20-7t.

TO RENT

WANTED TO RENT BY YEAR—A furnished bungalow or house in Daytona. Must be reasonable; and close in. Rent monthly in advance. Young married couple. For occupancy about May 1st. Address Box 10, Daily News. d2-8-tf

MISCELLANEOUS

SEVEN PASSENGER CADILLAC S—Miami, Palm Beach, St. Petersburg or Anywhere ready for another trip after Feb 26th. O. H. Eggleston. Phone 378-J. 553-2-22-7t

WANTED TO TRADE—Valuable real estate for automobile. Apply 144 S. Beach, H. B. Schulte Realty Company for further information. 554-2-22-tf

NOW IS THE TIME TO HAVE THAT JOB DONE—We employ snappy, courteous white help only. Trim and clean the moss from your trees. Stop that leak and paint your roof. Fix your chimney. Any kind of a job welcome. A card or phone 178 and we will come. Do it now; don't wait. Phoenix Roofing Co., 49 Cypress St., City. p2-22-7t

NEMO HYGIENIC CORSETS—Special attention to stout ladies, surgical and maternity cases. See Madame Goodwin, 405 North Beach Street. 509-2-16-7t.

SEE P. E. KNAUSS for paper hanging and painting. Have a fine line of new samples on hand. Box 164. Live on Oak Ridge Orange grove, 3 miles south on highway. 497-2-13-26t

ADVERTISE by cartoon show cards, orignal drawings; also all kinds of decorating and painting. We solicit your patronage. Boos Brothers, 225 N. Beach St., H. Booe, Manager. p2-13-26t

SCIENTIFIC PALMISTRY — Health talent, and ability. A life reading by Madam Oldfield. Student of Columbia University, 16 Orange Avenue. From 10 a. m. to 5 p. m. p2-19-7t.

FORD REPAIRING a specialty. Prompt and efficient service by expert mechanic. Work guaranteed. Phone 387-J. Lyman's garage, Marion street, near City camping grounds. p1-28-28t.

HUDSON-ESSEX Service, Economy Repair shop. Expert repair work on all make cars. Kenneth D. Mills, 36 Baker St., Daytona, Fla. p2-2-26t

WANTED—You to list your houses for rent and realty for sale with the H. B. Schulte Realty Co., Gardiner Building. Phone 674. 823-9-11-tf

Wanted to Buy.

WANTED A FORD—Have 16 model Ford in first class condition; will exchange for later model and pay cash difference. C. M. Smith, 531 N. Beach. p2-20-3t

SECOND HAND furniture bought and sold. Fair prices paid for used goods. Do not want wooden beds, gasoline ranges or junk. C. H. Lane, 121 North Beach St. Phone 376-J. 629-9-16-tf

Situations Wanted

WANTED POSITION—As chauffeur. Can drive any car and take care of same, six years experience. Address R. F. Johnson, Gen. Del., Daytona.

WANTED—Chauffeur who knows how to take care of any car. Experienced on long tours. Address A. H. H., care Daily News. p2-21-3t

LOST

LOST—Child's brown, hand knitted sweater, Sunday p. m. at the Burgoyne Casino. Finder return to the Daily News office. p2-21-3t.

LOST—On Friday or Saturday, Feb. 18 or 19, a platinum filligree pin with 3 small diamonds. Reward if returned to 510 Grandview Ave., Daytona Beach or to Daily News office. 538-2-20-7t.

LOST—On Saturday afternoon at Auditorium, or on Beach, Moss Agate Pin swinging from Chatlain Pin. Finder please return to No. 6 Cypress street, Daytona, and receive reward. p2-21-3t

LOST—Diamond bar pin at Daytona Beach. Reward if returned to 129 Halifax Ave., Daytona Beach. 541-2-21-3t.

LOST—On Friday or Saturday, Feb. 18 or 19, a platinum filligree pin with 3 small diamonds. Reward if returned to 510 Grandview Ave., Daytona Beach or to Daily News office. c2-20-7t.

LOST—Mink cape at Daytona Beach Auditorium Friday night. Reward if returned to Auditorium office. p2-20-3t.

BLAMES SULKY WIFE

JUDGE SAYS SHE, NOT GABBLING ONCE, CAUSES DIVORCES

(International News Service.)

CHICAGO, Feb. 22.—The sulking wife, not the gabbling wife, causes most of the business for divorce courts, says Judge Sabath, divorce chancellor of the superior court.

The talkative wife gets along better with her husband than the silent one, says Judge Sabath, because—

"Men is vain. He wants everything he says, especially to his wife, carefully heeded. When his wife pays no attention to him, his pride is hurt. He, too, sulks. If his wife gives him back as good as he sends, they usually come to some understanding."

CONCERT PROGRAM

Canadian Royal Orchestra
Robert J. Maddaford, Director
Casino Burgoyne
2:30 and 7:30 P. M.

Tuesday Evening

One step, from New York Hippodrome production, Good Times.....Hubbell
Tone Poem, And Yet!.....Hathaway
Selection, "Lady Billy".....Levey
Overture, Poet Peasant.....Suppe
Marimba Selection, by the Marimba Band.
Vocal Solo, "Think Love of Me", Grey
Grand Opera Gems, Il Trovatore.....Verdi
Waltz, Over the Waves.....Rosas
Xylophone Solo, American Patrol.

Wednesday Afternoon

March, The Bonnie Blue Bonnets.....DeVille
A Tone Poem, Neapolitan Nights.....Zamecnik
Selection from the Musical Play "Tip Top".....Caryll
Oboe Solo, Auld Scotland, ar. Henri Solo:st Mr. Henri
Overture, The Magic Flute.....Mozart
Popular Blues, "Spread Yo' Stuff".....Levy, Crane and Bernard
Vocal Solo, "The Barefoot Train".....Wiggers
Memories of Tara, Irish Overture.....DeWitt
Popular selection from Happy Days, New York Hippodrome production

*Tomoka River trips daily at 9:00 a. m. The Inlet and New Smyrna on Tuesdays and Friday, 9:30 a. m. Phone 534. 547-2-21-2t.

Sliding Pit To Be Constructed on City Island

Manager Jack Martin doesn't intend that his City Islanders will be weak in the sliding game, and therefore is having constructed, at the east end of the grandstand on City Island a sliding pit, in which he will break his players in, on perfect sliding to base. Martin appreciates the fact that fast and perfect sliding means many a point won, and will school his team in this art, as in others, assuring perfection.

While Martin knows that the boys he is bringing from the north are adept at sliding to base, he will concentrate on the others of the team whom he does not know.

He will leave March 1 on a short trip to line up several players particularly a first baseman, to take the place of Resco, who is still a hold out. Contracts are low in coming in, particularly from members of last year's Islander team, but Martin is not worrying on that score, as he has enough talent right now, to give the other Florida State Leaguers a fight, he says.

LaMotte and Foss with Senators

Shortstop LaMotte and Third Baseman Foss stars of the Tommy Leach Tampa Smokers last season, have been ordered to report at Tampa early in March to join the Washington Senators, with whom they signed contracts last week. While both were given a chance at the tail end of the season last year with Washington, new contracts were only received by LaMotte and Foss during the past week and returned to Manager Griffith, with their scrawl on them, assuring them a try-out in big company. Both have many friends in Daytona who are pulling for their success on the capital team.

Tampa is getting ready to entertain the Senators the middle of March, Comedian Nick Altrock and Trainer Mike Martin being due there next week, with Walter Johnson and a half dozen other of the Senators arriving in the Smoky city March 13.

Stetson Beats Ormond

The opening baseball game of the season was played Friday at DeLand between the Stetson University nine and the fast Ormond team, Stetson winning, 4 to 0, which constitutes a record, as it is the first defeat Ormond has suffered in two years, failing to lose a game last season. All the Stetson runs were made in the first two innings. The Hatters showed a strong line-up to the Ormond team, exhibiting everything they knew of baseball in order to defeat the Resort Towners. Curtis Gardiner of Daytona pitched for Stetson, Ormond supporters claiming he was "Jimmy" Gross in disguise.

Resco and Fedor Turn Bandits

The fact that First Baseman Resco and Outfielder-Catcher Frankie Fedor are attempting to hold up the Daytona club for a [illegible] there is [illegible] may result [illegible] from the [illegible] Jack Martin [illegible] City Island [illegible] club would [illegible] year but there [illegible] well needed [illegible] one draws a [illegible]

*This is O[illegible] your bungalow [illegible]

CONGRE[illegible] SESSION[illegible] HEAVY [illegible]

(The A[illegible]

WASHINGT[illegible] all executive [illegible] ed in observa[illegible] Birthday today, [illegible] gress are fac[illegible] calendars, with [illegible] days off, remai[illegible] senate and the [illegible] ness long enou[illegible] tomary reading [illegible] well address.

GENUINE BARGAINS

6 rooms and bath, basement with furnace, nicely furnished, half block to Post Office. For quick sale—$6250.

5 room and bath, newly decorated and furnished, large lot with small orange grove on it, 2 blocks to Post Office, for quick sale—$5500.

A few full sized lots in Bostwick Park for quick sale—each $750.00 cash.

SEE

N. Y. BORIS & CO.

REAL ESTATE AND INSURANCE

Phone 56 248 So. Beach St.

Grove For Sale

Bargain No. 2: 40-acre grove in the finest development in Florida; also 2 building lots on Lake Easy, in Highland Park, south of Lake Wales, Country Club Membership, 18-hole Golf Course, finest in the State, a highly restricted development. Phone 849-W, or call at the Sign of the Question Mark, six miles south of Daytona, Ailandale, and ask Mr. Christiancy.

Drama Power Thrills

all enter into this powerful play that grips the heart.

"The Furnace"

is an all-star Realart production.

It is at once cruel and tender, cynical and courageous—just as life itself.

See it at the

NEW DAYTONA THEATRE

WEDNESDAY AND THURSDAY

Ridgewood A[illegible] Bungalow

Modern and well furnished; three rooms and bath; garage;

Very finest location in choice resi[illegible] section of South Ridgewood Av[illegible]

Is offered for quick sale.

$9,000

Conrad & Donnel[illegible] Agents

AUDITORIU[illegible] PHONE · 763

HEAR BILLY SUNDA[illegible]

AND MR. RODEHEAVER

Daily Until Feb. 27. Afternoon 2:30 and Eve[illegible]

SEABREEZE OPERA HOUS[illegible]

TRIPLE CITIES' FINEST MOVING PICTURE HOUSE

Ocean Boulevard, Seabreeze.

At 2:30, 7:00 and 9:00 P. M.

Admission, 55c; Balcony, 25c.

TONIGHT

"THE SPENDERS"

ALSO BABE RUTH IN "COMING HOME"

WEDNESDAY AND THURSDAY

"SQUANDERED LIVES"

ALSO BABE RUTH IN "COMING HOME"

At the Theatre

CRYSTAL

Matinee at 3 o'clock. Nights at 7.00

TONIGHT

Cinderella's Twin....Metro Special
Fox News.

WEDNESDAY

Big Happiness.....Dustin Farnum
Seven Bald Pates..Christie Comedy

LYRIC

Daytona Beach nights only [illegible]

TONIGHT

Branding Iron.....Goldwyn [illegible]
Burton Holmes Travelogue

WEDNESDAY

The Stealers.....
.....Robertson-Cole Super [illegible]
Also a Comedy.
Admission for this production [illegible]

NEW DAYTONA THEATRE

Matinee Daily at 2:15. Nights at [illegible]

TONIGHT

The Stealers.....
....Robertson-Cole Super-Special

Admission for this production,
Matinees, 25c; Nights, 35c.

WEDNESDAY AND THUR[illegible]

The Furnace.....
W. D. Taylor Realart Superfe[illegible]

FRIDAY AND SATURDA[illegible]

Soul of Youth.....
.....Realart Special Pro[illegible]